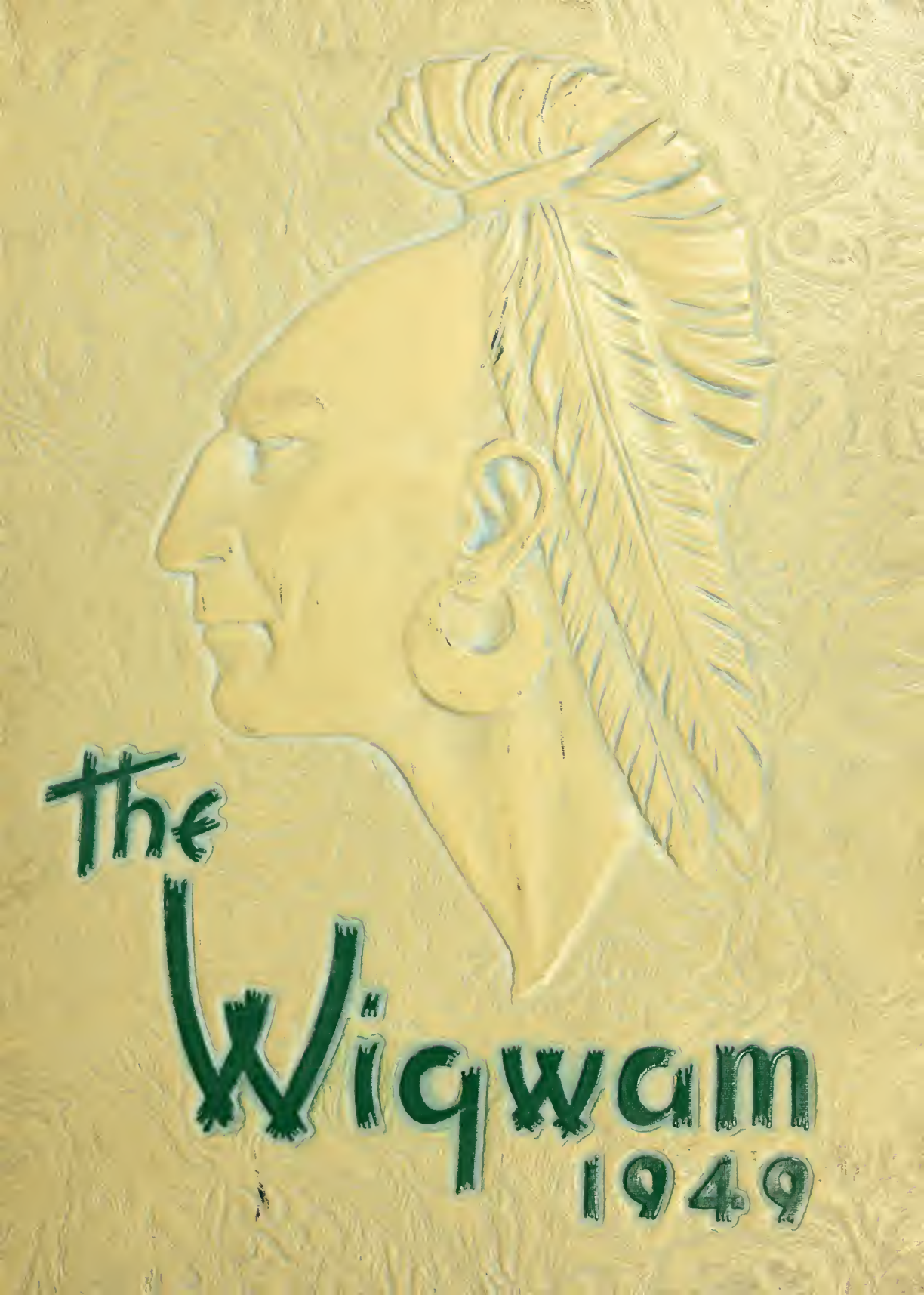
The
Wigwam
1949

Virginia Commonwealth University Archives

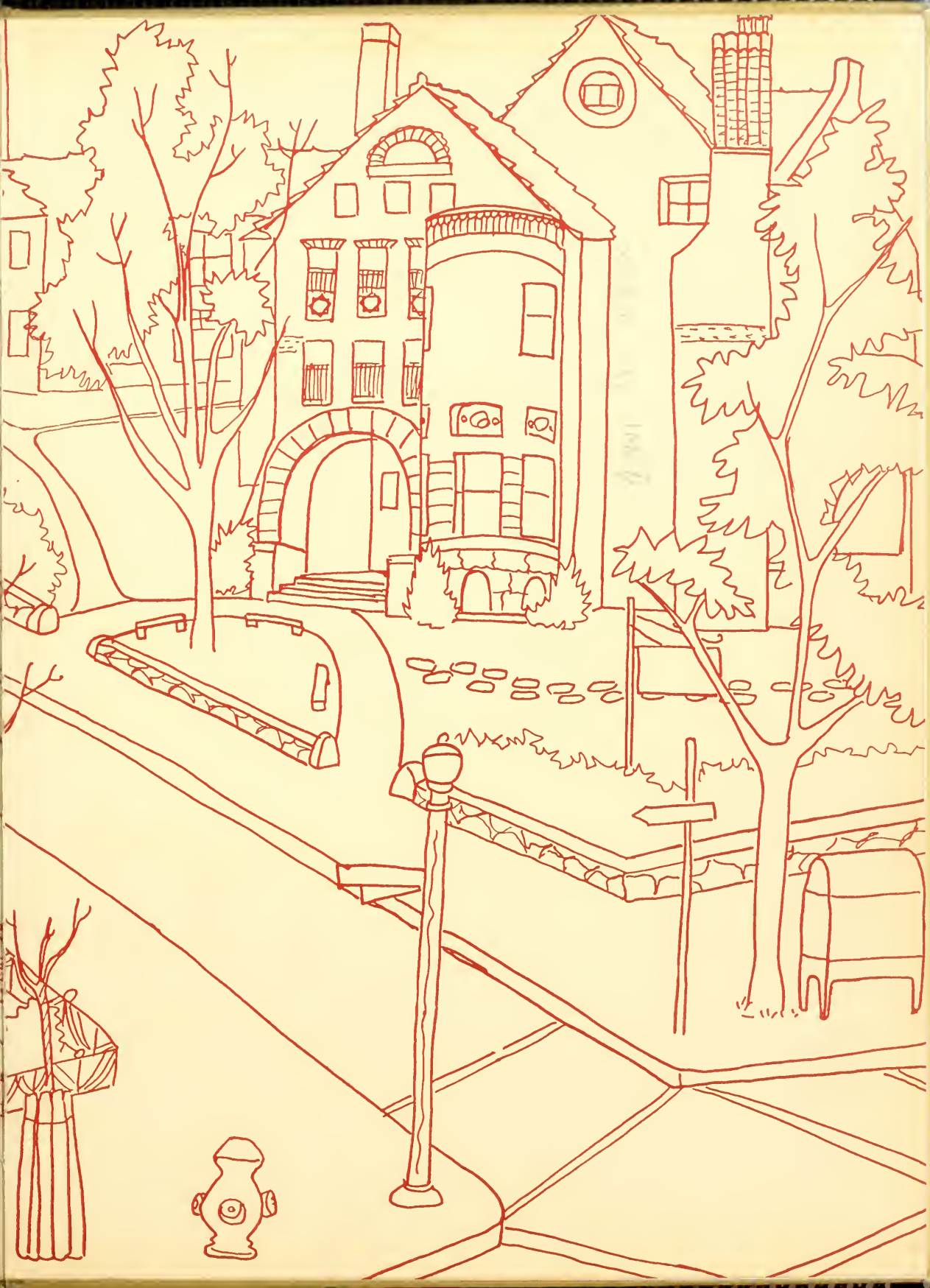

THE 1949 WIGWAM

The 1949 Wigwam

The Richmond Professional Institute

of

The College of William and Mary

Richmond, Virginia

Mrs. Irene Mount Gordon

Memorial Dedication

It is not often that a yearbook staff can single out one woman in a college who was a loyal daughter, a true friend, and an inspiring leader—in short, a symbol of all that college life offers. This year the task has been an easy one

To

Mrs. Irene Mount Gordon

The 1949 Wigwam

is respectfully dedicated

RICHMOND PROFESSIONAL INSTITUTE

THE DEPARTMENT OF APPLIED PSYCHOLOGY

THE DEPARTMENT OF APPLIED SOCIOLOGY AND STATISTICS

THE SCHOOL OF SOCIAL WORK

THE DEPARTMENT OF RECREATIONAL LEADERSHIP

THE SCHOOL OF ART

THE SCHOOL OF DRAMA

THE SCHOOL OF MUSIC

THE SCHOOL OF APPLIED SCIENCE

THE SCHOOL OF OCCUPATIONAL AND PHYSICAL THERAPY

THE DEPARTMENT OF ELEMENTARY EDUCATION

THE SCHOOL OF GENERAL EDUCATION

THE DEPARTMENT OF PHYSICAL EDUCATION

THE SCHOOL OF BUSINESS ADMINISTRATION

THE SCHOOL OF DISTRIBUTIVE EDUCATION

THE ENGINEERING DIVISION

(In cooperation with the Virginia Polytechnic Institute)

Faculty

DEAN HENRY H. HIBBS
A.B., Cumberland College, Kentucky; A.M., Brown University
Ph.D., Columbia University

Dr. Margaret L. Johnson
Administrative Assistant; Adviser to Women Students
A.B., Barnard College
A.M. and Ph.D., Columbia University

ADVISERS

Mr. J. John Krepick
Adviser to Men Students
Professor of Business Administration
B.S., State Teachers College, Bloomsburg, Pennsylvania
M.A., New York University

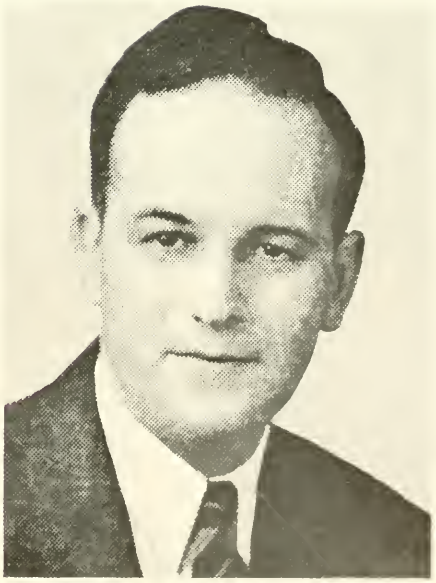

FACULTY

RICHARD F. ALLEN
Instructor in Journalism
B.S., Massachusetts State Teachers College

MELVIN A. BLACKMAN
Instructor in English
B.S., State Teachers College, Bridgewater, Massachusetts
A.M., Teachers College, Columbia University

ARTHUR P. BEAN
Instructor in English
B.A., M.A., University of Virginia

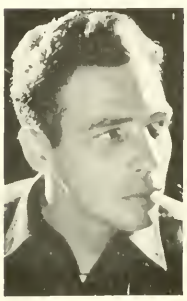

GEORGE R. BEECH
Assistant Professor of Business Administration
B.A., New York University

MAURICE BONDS
Assistant Professor of Art
B.F.A., Richmond Professional Institute
M.A., Columbia University
Art Student's League, New York

CURT BONDY
Associate Professor of Psychology
Ph.D., University of Hamburg, Germany

PEARL McD. BURFORD
Associate Professor of Education
B.S., M.A., Columbia University

MYRTLE E. CALLAHAN
Instructor in Secretarial Studies
A.B., Berea College

GLEN D. CASEY
Assistant Professor of Art
A.B., Highlands University, Las Vegas, New Mexico
Art Student's League, New York
M.A., Teachers College, Columbia University

FRANCES CHAPMAN
Assistant Professor of Physical Education
B.S., University of Mississippi
M.A., George Peabody College

GREGG COLEMAN
Instructor in English
A.B., Birmingham-Southern College
M.A., Vanderbilt University

CHARLES CRAIG, JR.
Instructor in Pipe Organ and Theory
Fellow American Guild of Organists, New York City; Studied with Arthur Howes, Washington; Ernest Cosby, Richmond

FACULTY

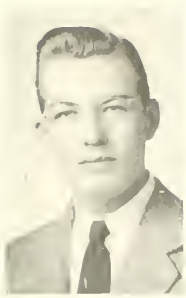

JOHN C. CROSS

Instructor in English

B.A., University of Richmond
M.A., University of North Carolina

ALBERT DORNFEST

Associate Professor of Biology

B.S., New York City College
M.S., Columbia Teachers College

ALICE DAVIS

Associate Professor of Sociology

M.S., Richmond School of Social Work
Ph.D., University of North Carolina

HOWARD HUNTER DAVIS

Associate Professor of Economics

A.B., University of Richmond
Ph.D., Johns Hopkins University

FLORENCE ENGLISH

Instructor in Physical Education

B.A., Hunter College
M.A., Columbia University

DORIS E. FALES

Chairman, Department of Biology and Chemistry

A.B., Mount Holyoke College

M.A., Western Reserve University
Ph.D., Yale University

ROBERT L. FIELDS

Assistant Professor of Music

B.S., State Teachers College,
Mansfield, Pennsylvania
M.A., Pennsylvania State College

CHARLES ALFRED FOSTER

Associate Professor of Engineering

B.S., M.S., Virginia Polytechnic Institute

HELEN FREAS

Instructor of Occupational Therapy

B.A., Berea, Kentucky
Certificate, Richmond Professional Institute

WINIFRED W. HAGGART

Instructor in Fashion Drawing and Illustration

B.F.A., Syracuse University
M.F.A., University of Pennsylvania
(Coordinated with Pennsylvania
Academy of Fine Arts)

DONNA BROWN HANNA

Instructor in Business

Diploma, Tiffian Business University
Attended, University of Georgia and
University of Richmond

ROBERT R. HARRISON

Professor of Art

B.F.A., Wayne University
M.A., University of Iowa

FACULTY

BENJAMIN Y. HILL
Instructor in Mathematic
A.B., Emory and Henry, Virginia

RAYMOND T. HODGES
Associate Professor of Dramatic Art
B.S., Teachers College, Bloomsburg, Pennsylvania
M.A., Columbia University

GEORGE TODD KALIF
Director, Richmond School of Social Work
B.A., Tulane University
Ph.D., Harvard University
M.S.W., School of Social Work, Tulane University

MARY EUGENIA KAPP
Associate Professor of Chemistry
A.B., University of North Carolina
M.A., Duke University
Ph.D., University of North Carolina

NATALIE KNEELAND
Associate Professor of Distributive Education
A.B., Vassar College
M.S., University of Pittsburgh
Ph.D., Columbia University

ROSAMOND MCCANLESS
Librarian
A.B., Converse College
A.B., in Library Science and
M.A., University of North Carolina

ROSEMARY MCMILLAN
Associate Professor of Store Service
B.A., Women's College, University of
North Carolina

ELLA MAY MASON
Instructor in Commercial Art
B.F.A., Chicago Art Institute
M.A., New York University, Institute of Fine Arts

THEODORE M. MOORE
Associate Professor of English
A.B., Princeton University
M.A., Harvard
Ph.D., Cornell

MIRIAM MILLER
Instructor in Distributive Education
A.B., Massachusetts State College

MALCOLM MURRILL
Instructor in Engineering
B. A., Yale

HAZEL P. MUNDY
Instructor in Costume Design and
Clothing Construction
Traphagan School of Fashion, New York
MacDowell School of Costume Design

FACULTY

HELEN FRANCIS NORTON

Assistant Professor of Distributive Education

Certificate, Prince School of Store Service Education
Simmons College

DEBORAH PENTZ

Associate Professor of Social Case Work

A.B., Dominican College, California
A.M., University of Chicago School of
Social Service Administration

THERESA POLLAK

Faculty Chairman, Richmond School of Art

B.S., Westhampton College
Professional Training, Art Student's League of
New York and Fogg Museum School, Harvard

ROBERT W. REESE

Instructor in Physical Education

B.S., Stronsbury Teachers College, Pennsylvania

DORIS CLARK RICHARDSON

Instructor in Distributive Education

B.S., Richmond Professional Institute

MARY VIRGINIA RIGG

Instructor in Dramatic Art

B.A., College of William and Mary
M.A., Northwestern University

ALBERT ALAN ROGERS

Assistant Professor of History

B.A., University of Richmond
B.S., M.A., Ph.D., University of Virginia

AILEEN SHANE

Associate Professor of Psychiatric Social Work

A.B., Converse College
M.S.S., Smith College School of Social Work

FRANK L. SHELDON

Assistant Professor of Physics

A.B., Massachusetts Institute of Technology

VOLNEY SHEPARD

Director of Music Department

B.A., Washington State College
B.M., Chicago Musical College
M.M., Chicago Musical College

JOHN SNELLING

Assistant Professor of Sociology

B.A., University of Richmond
M.A., University of Richmond

JANE TRAVIS

Instructor in Distributive Education

B.S., Richmond Professional Institute

FACULTY

William H. Tolerton
Associate Professor of Interior Decoration
Graduate, Parsons School of Design
Paris Atelier, France

Jane J. Vogley
Assistant Professor of Retailing
B.S., Richmond Professional Institute

Lois M. Washer
Head, Department of Recreational Leadership
B.S., Carnegie Institute of Technology
M.S., William and Mary School of Social Work

Leroy Weil
Associate Professor of Voice
B.S. and M.A., Columbia University

Jacob W. Ziegler
Assistant Professor of Business Administration
B.A., M.B.A., New York University

FULL-TIME FACULTY NOT PICTURED

Louise Bernard ..... *Director, School of Distributive Education*
Leslie L. Beadles ..... *Instructor in Music*
W. J. Behl ..... *Instructor in Art*
Elmore Blanchard ..... *Assistant Professor of Chemistry*
Nada Danilevsky ..... *Instructor in Statistics*
Monroe Fisher ..... *Assistant Professor of Economics and Business*
Jane B. Gladding ..... *Assistant in Chemistry*
Robert D. Joy ..... *Assistant Professor of Distributive Education*
B. Kalif ..... *Assistant Professor of Social Work*
William Lockey, Jr. ..... *Instructor in Dramatic Art*
Leonard Manifico ..... *Associate Professor of Psychology*
Beatrice Marion ..... *Instructor in Marriage Relations*
Thomas Martin ..... *Assistant Professor of Drafting*
Dorothy Neely ..... *Assistant Professor of Professional Writing*
Rosa Pascula ..... *Instructor in French and Spanish*
Mary Stith ..... *Instructor in Accounting*
Virginia Tingley ..... *Instructor in Psychology*
J. T. Walker ..... *Instructor in Social Science*
Miles Woods ..... *Assistant Professor of English*
Juliet Woodson ..... *Assistant Professor of Languages*

Classes

SENIOR CLASS HISTORY

We were scared . . . and we looked it. We wandered through the halls, fingers crossed, eyes wide open, mouths agape. Why, we were in college! We elected officers in a hurry . . . we wanted to get organized. So we put Ray Doggett in the pilot's seat; Ellen Brinser was co-pilot; Gladys Watson was navigator, and Jesse Addison took up the collection. Mary Jane Dole guided us through the low ceiling to the clear. That ceiling was rough . . . Duck Week! That pledge, the pillowcase, no make-up . . . and we wanted to be college material! Well, we soon showed our mettle . . . we gave a big May Day dance that left the school agog until graduation. We showed 'em that we could do other things besides play hearts.

Then we were Sophomores . . . and R. P. I. grew up. Yep, in 1946 R. P. I. acquired three new habits . . . the V. P. I. Extension; Mid-Winters were inaugurated, *and* MEN suddenly appeared . . . hundreds of them! We took a good luck at them and went into a huddle. Then we looked again . . . and decided to eliminate Duck Week. After all, these Freshmen were older than we were, and they'd already been through more than enough. So we went into another huddle and elected Gladys Watson captain of the team with Josephine Miller as co-captain. We made Jacqueline Gaines official scorekeeper while Martha Williams passed the hat. Dr. Howard Davis coached us through our second year at R. P. I.

Then we were Juniors. We were rounding the back stretch on the way toward that degree. Dr. H. Davis took over the reins again, while Nancy Taylor applied the whip vigorously. Reid Limerick supplied extra whips, and Jacqueline Gaines kept note of the betting. Lola Mae Shiflett searched us out for the green stuff. In May we extended courteous invitations to our Seniors, and escorted them to the Junior-Senior Banquet. We were having a grand time!

September of 1948 dawned, and one day we realized we were king pins in the school . . . we were measured for caps and gowns. We were here at last . . . the Senior Class. We took a deep breath and elected William Jordan to knock down the pins. Jacqueline Gaines set 'em up in the other alley, while Betty Ann Farmer kept score. Nancy Kaesshaeffer presided over the check book. Cheering from the sidelines was our faithful advisor, Dr. Davis. We had a big final year. We watched the inauguration of the party and precinct systems for the S. G. A. We enjoyed an extended Thanksgiving holiday experiment. We saw the Young Independent Voters' Club get off to a good start. And *we* were guests at the Junior-Senior Banquet!

Now we are approaching the day when we will be handed that degree for which we have struggled, worked and prayed. It's been hard at times . . . fun at times . . . but we'll always remember it.

THE SENIOR CLASS

OFFICERS

John William Jordon	*President*
Jean Hopkins	*Vice President*
Betty Ann Farmer	*Secretary*
Grace Wells	*Treasurer*
Dr. H. Davis	*Faculty Advisor*
Norman Sisisky	*Student Government Representative*

DORE ABRAMSON

Certificate in Costume Design

"Brain" . . . aspiring designer . . . shining dark hair . . . plans for a summer wedding

MARY ERICKSON ANTHONY

Bachelor of Science in Physical Education

Active in all sports . . . a capable leader . . . intelligent and gay . . . enthusiastic and ambitious

MARGARET ARMENTROUT

Bachelor of Science in Physical Therapy

"Peggy" . . serious thoughts . . . conscientious . . considerate . . . helpful . . . sweet

PENELOPE ATWOOD ATKINS

Fashion Illustration Certificate

A real Tarheel . . . that Southern drawl . . . cute and a "Peace"ful gal

SENIORS

GENE GOODE ATKINSON

Bachelor of Science in Business Administration

"O how I hate to get up" . . . those business classes . . . that man, Al Jolson . . . infectious humor

RICHARD F. BALASH

Certificate in Advertising Art

The potentialities of "Mad Man Munts" . . . creative . . . artistic talents . . . hard worker . . . many friends

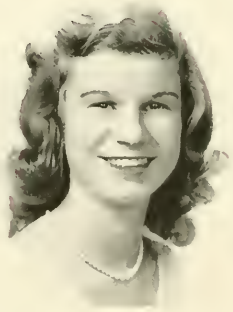

LOTHAINE ANNE BARLOGA

Bachelor of Science in Distributive Education

Loves horses, dogs, and men . . . pet peeve—Monday morning classes . . . fashionable . . . a "go-getter" . . . a good-looking credit to any mother

JANICE BATTEN

Bachelor of Science in Medical Technology

Future doctor's aid . . . "Jan" . . . forgiving . . . innocence and sweetness . . . solicitous . . . profound seriousness

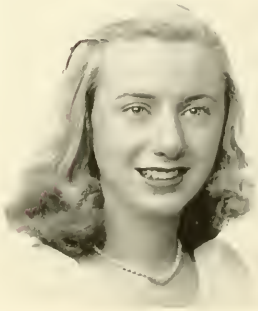

ISADORE BENDER

Bachelor of Science in Social Science

Able president of I. R. C. . . . "holy cow" . . . "ye gads!" . . . middle name PERSONALITY . . . pet peeve women who don't take his kidding . . . Ike can always be seen HUDSONing it around town

VERNON C. BENNETT

Bachelor of Science in Social Science

A conscientious worker . . . always seen in registrar's office . . . a real Southern gentleman

PHYLLIS JEAN BESLEY

Bachelor of Science in Distributive Education

Loved for sweetness and sincerity . . . quiet, though always busy . . . what pretty hair

LOUIS F. BIRCKHEAD, JR.

Bachelor of Science in Business Administration

R. P. I. sports booster . . . active Veterans' Club president . . . soccer . . . class officer . . . term papers—accounting exams the worst

SENIORS

NANCY LEE BRADLEY

Bachelor of Science in Business Administration

Lovely and charming . . . likes long weekends and holidays . . . an asset to the business world

GORDON P. BRUCE

Bachelor of Science in Business Administration

B. S. U. officer . . . future business executive . . . "jingle, jingle" . . . friendly . . . liked by all

NANCY LOUISE BUTLER

Bachelor of Science in Distributive Education

Active in organizations . . . a Sullins Alumna . . . Southern charm and personality

BETTY F. BYRD

Professional Diploma

If that mailbox is empty it is depressing . . . in neatness and originality she excels . . . how lovely

VIRGINIA MILDRED CALISCH

Bachelor of Science in Social Science

Following in mother's footsteps . . . future novelist . . . able *Prosceript* "Ed." . . . happy disposition and popular

PAT CARTER

Bachelor of Science in Business Administration

Always happy, always laughing . . . "Gad, hydrolik-oflips" . . . full of fun . . . thinks the sun shines only on North Carolina

FLORENCE ELIZABETH CARTY

Certificate in Cooperative Retailing

"Flo-Beth" . . . loves swimming and dancing . . . big blue eyes . . . sure to be a success

CASSIA MIRIAM CHOVITZ

Bachelor of Science in Social Science

A great talker . . . University of Delaware . . . statistics and sociology . . . never a dull moment with Cassie

SENIORS

PAUL H. CHRISTIANSEN

Bachelor of Science in Distributive Education

A. D. E. major . . . interested in interior "dec" . . . friendly eyes . . . blonde and well-liked

JAMES W. COBB

Bachelor of Science in Business Administration

A Southern lad, he'll make his mark . . . business, his main interest . . . understanding and friendly to all

BETTY ANN COBLENTZ

Bachelor of Science in Distributive Education

"Coby" . . . "Fuddyduddy" . . . Maryland ambassador . . . Western Maryland College . . . standing in line for breakfast—out! . . . D. E. future

HOYLE N. COLLINS, JR.

Bachelor of Science in Distributive Education

"Jack" . . . hates those 8 o'clock classes . . . "We're off like a herd of turtles" . . . a first-rate Tarheel

STANLEY H. COVINGTON, JR.
Certificate in Advertising Art
"Howdy" . . . full of sunshine and hope . . . R. P. I.'s own Frankie in ye ole dining hall . . . Stan, a friend to all . . . just plain Lynchburg handsome

MARY CLAIR CROWDER
Certificate in Fashion Illustration
Can't keep from Fairfax Hall . . . fashion her first love . . . pretty and winning . . . can be heard saying, "That's nice, don't fight"

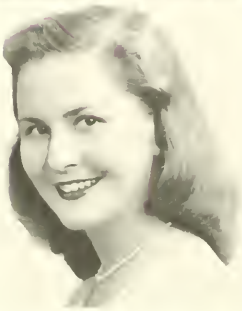

EDITH CULBERT
Bachelor of Science in Business Administration
An interesting person . . . dislikes insincerity . . . May you have good fortune, Edith

MARGARET RUE CURRY
Bachelor of Fine Arts
Peggy . . . ceramics lover . . . active in Fine Arts Group . . . winning voice . . . a future in painting . . . Waves

SENIORS

EDNA MARJORIE DAVIE
Certificate in Occupational Therapy
Bachelor of Science in Social Science
"Mary" . . . seen in S. G. office at all times . . . those argyles . . . smooth dresser . . . will go on to bigger and better things

SUE DICKENS
Bachelor of Science in Social Science
Kind and sweet . . . takes interest in her work . . . food makes things look brighter

RUTH ALICE DIXON
Certificate in Cooperative Retailing
Hails from Colorado . . . an asset to R. P. I. . . . friendly and amiable . . . Western accent

SHIRLEY DOWNS
Bachelor of Science in Social Science
"Curses, foiled again" . . . pet peeve—8 o'clock classes . . . giggles . . . sidekick, Peggy DuVal . . . horseback riding

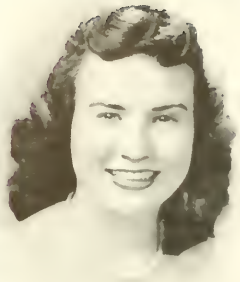

ELIZABETH WESTMORE DUESBERRY

Bachelor of Science in Secretarial Science

Future pretty secretary . . . active clubber . . . Cotillion, Canterbury, Administrators . . . "Liz," ugh . . . friendly giggle . . . those dark curls

BENNIE L. DUNKUM

Bachelor of Science in Business Administration

Amiability . . . altruistic . . . many friends . . . hard worker . . . chivalrous . . . loads of fun . . . determined

MARGARET LEE DUVAL

Bachelor of Science in Social Science

Those wonderful weekends in the country . . . loves music, but hates alarm clocks . . . she sees no connection

GRACE MARIE EMANUEL

Occupational Therapy Certificate

Bachelor of Science in Social Science

The life of the party . . . and brains besides . . . a whiz on the 88 keys . . . line forms to the right, boys

SENIORS

MATIE P. ESPOSITO

Bachelor of Science in Social Science

Competition for Cavallero . . . the new Mrs. . . . brilliant and versatile . . . twinkling eyes . . . aesthetic values

NANCY HOSKINS EUBANK

Bachelor of Science in Business Administration

Nancy from the Eastern Shore . . . a professional in business . . . eager to do . . . a smart gal

WILLA JOYCE FAHRBACH

Bachelor of Science in Distributive Education

Loves that D. E." . . . popular and friendly . . . beautiful hair and good-looking, too

BETTY ANN FARMER

Certificate in Fashion Illustration

More fun . . . always cheerful and helpful despite her philosophy, "somebody else, not me" . . . Senior class asset

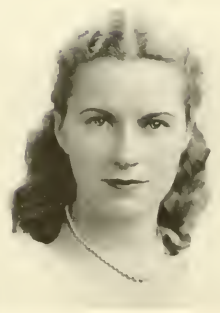

EVERETTE FUQUA II

Bachelor of Science in Business Administration

Industrious and capable . . . a friendly smile for [illegible] many friends . . . a successful future in business lies ahead

JACQUELINE MEREDITH GAINES

Bachelor of Science in Social Science

Sparkling eyes and winning smile . . . lovely and reserved . . . she's engaged . . . an asset to R. P. I.

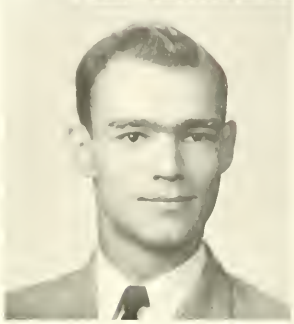

HERBERT TURNER GAMMON

Bachelor of Science in Business Administration

Serious thoughts with a Southern accent . . . Varsity sportsman . . . Lost Battalion . . . valued team manager . . . basketball, baseball star

MARTHA STEPHENSON GANZERT

Bachelor of Science in Physical Education

Tops in swimming and dancing . . . she's sunny and sweet . . . an all-round girl, who's liked by everyone

SENIORS

LAUREL GARLETTE

Bachelor of Fine Arts

Brushes and paint are made to live . . . has spark and energy . . . loves music, and has extra feeling for it

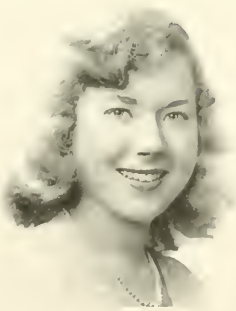

MARJORIE AUGUSTA GICHNER

Certificate in Occupational Therapy

Bachelor of Science in Social Science

A sense of humor that can't be beat . . . witty and versatile . . . superior in many things . . . "Gish" is a favorite with all

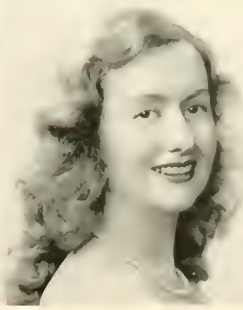

ELIZABETH IRWIN GIFFORD

Bachelor of Fine Arts

Long, blond hair . . . Tiz and Bob . . . she's married . . . sweet and cute . . . loads of personality . . . a genuine girl

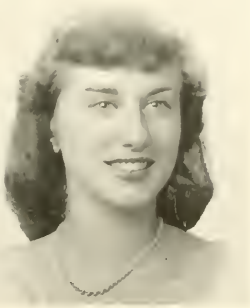

PATRICIA MARIE GLENDENNING

Bachelor of Science in Music

Does wonders on the accordion . . . her musical talents bring pleasure to many . . . may she enjoy success

BETTE GOLDBURG

Bachelor of Science in Social Science

Dry wit . . . wonderful sport . . . striking appearance . . . is admired by all

SELMA LOUISE GOLDBERG

Bachelor of Fine Arts

For her there's no impossibility . . . you see, she has a willing heart . . . a good worker . . . sweet and friendly

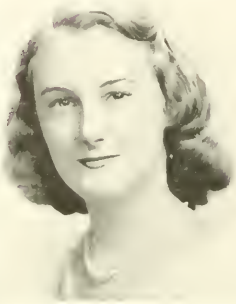

ROBERTA DONNAN GOULD

Bachelor of Science in Social Science

Does a little of everything . . . plenty of punch, though small . . . is known and loved by everyone

FLORENCE VIRGINIA GREEN

Bachelor of Fine Arts in Music

Schenk's conscience . . . founders' musician who hates gossip . . . B. S. U. . . . Accidental Club . . . Glee singer . . . "Oh that man . . ."

SENIORS

SUE GROSNER

Bachelor of Science in Social Science

Petite president of Founder's Hall . . . "We'll see!"—pet peeve—reading six books at once for homework . . . a good scout in any crowd

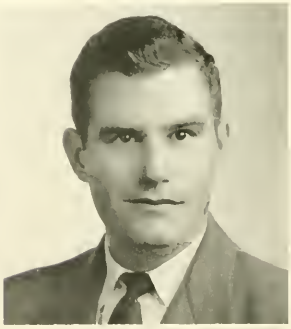

ROBERT OSCAR GUZA

Bachelor of Science in Business Administration

A business major . . . he'll go far . . . friendly and ambitious . . . he's a true friend to many

MARY L. HALE

Bachelor of Science in Distributive Education

D. E. Club booster . . . dormitory leader . . . future store executive . . . pleasing personality

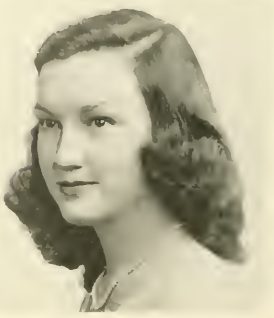

KATHARINE STRACHAN HARRISON

Bachelor of Science in Social Science

Wigwam slave . . . striking personality . . . bridge a favorite pastime . . . a heart of gold to give everyone fun-loving . . . leadership . . . versatile

JANET HASLER

Bachelor of Science in Physical Education

Energy with her . . . can't get enough sports like to share her ability

MARY PRESTON HEDDERLY

Bachelor of Science in Distributive Education

A Madison College alumna convicted . . . "Heaven is to Betsy" . . . hates those 8 o'clock classes

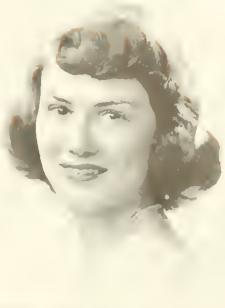

DOROTHY MAY HENSHAW

Certificate in Interior Decoration

Extremely versatile . . . always willing to help with her many ideas and useful hands

ROBERT HICKS

Bachelor of Science in Business Administration

Competent . . . business minded . . . systematic . . . turbulent . . . affable . . . understanding . . . nice

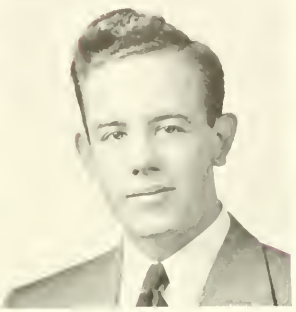

SENIORS

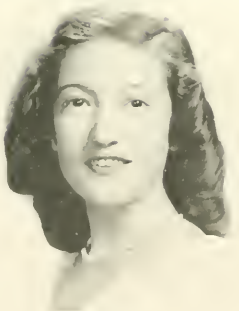

ELTON HILL

* * *

Business woman . . . black-eyed peas and unshaved men, NO . . . P. T. Club . . . R. I. C. . . . "Cryin' in the weeds"

MARTHA OWENS HOBSON

Bachelor of Science in Social Science

Who inaugurated eight o'clock classes? . . . Beautiful eyes and lovely hair . . . sweet disposition and sincere

LOIS RUTH HOHMANN

Bachelor of Science in Physical Therapy

Representative from the Canal Zone . . . a good neighbor . . . accompanist for modern dance . . . Bethany College

V. JEAN HOPKINS

Bachelor of Science in Physical Therapy

Small, but has energy plus . . . capable and talented . . . pride of Ohio . . . Joy's sidekick

DOROTHY T. HOPPER

Bachelor of Science in Social Science

Has personality in abundance . . . sincere indeed . . . she's engaged . . . California, here I come!

ELEANOR GARLAND HORTON

Certificate in Fashion Illustration

Enthusiastic and popular . . . loves that fashion department . . . predict success in the future

DORIS I. HUGHES

Certificate in Costume Design

Pop quizzes should be eliminated . . . sincerity and kindness her middle name . . . what lovely costume designs!

FLORINE ELIZABETH HURT

Bachelor of Science in Social Science

Creative mind . . . activities abounding . . . capable and wise . . . known for friendliness . . . can't make that class!

SENIORS

NORMA JACKSON

Certificate in Costume Design

An artist in costume design . . . fashion show winner . . . T. A. wardrobe mistress . . . Folio . . . versatile A. S. L. prexy

EMMA LORA JAMISON

Bachelor of Fine Arts

"Jami" . . . tops on or backstage . . . Moore house president . . . dining hall hostess . . . "Common Glory" . . . Ivoryton . . . satiric wit

BARBARA ANN JENNINGS

Bachelor of Science in Social Science

"O, me" . . . pet peeve—people who break promises . . . Always a big laugh when Barbara is around . . . befuddled . . . cute and witty

EDGAR W. JOHNSON

Bachelor of Science in Business Administration

"Let's party" . . . Randolph-Macon's loss . . . "Looks good to me" . . . Lost Battalion booster

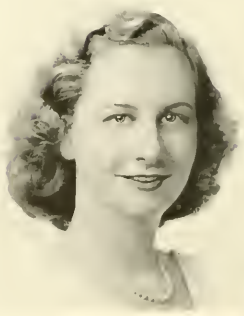

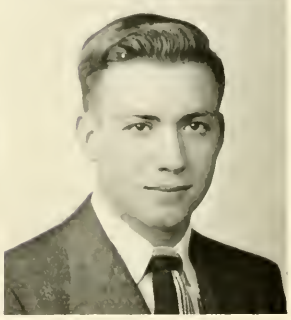

JOHN WILLIAM JORDAN III

Bachelor of Science in Social Science

"Bill" . . . Senior Class prexy, '49 . . . [illegible], versatile, doer . . . future psychologist . . . Dr. Bondy's pride and joy

CLYDE JEFFREY

Bachelor of Science in Business Administration

Statistically minded in respect to women, that is . . . cordial . . . Clem's buddy . . . sterling . . . methodical . . . ludicrous wit

SARA M. ISAACSON

Bachelor of Fine Arts

Bubbling laughter . . . "You aren't the only one" . . . likability . . . dislikes catty people . . . the University . . . Sally

IRIS KERPELMEN

Bachelor of Science in Social Science

Mrs. . . . infectious giggle . . . marriage and college mix . . . tall and slender . . . dry wit . . . fun to be with . . . everyone who knows her likes her

SENIORS

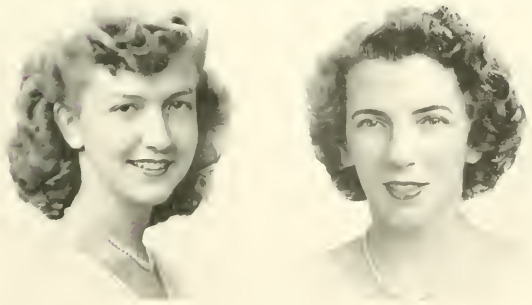

MARGUERITE E. KESSLER

Bachelor of Science in Business Administration

Petite Marguerite . . . 828 Park House Council . . . someone's attractive secretary . . . Administrators' Club . . . Mary Baldwin College

RUBYE Y. KIRKMAN

Bachelor of Science in Business Administration

A talker . . . future in business . . . lover of Mosque life . . . active in I. R. C. . . . day room addict

MILDRED KOPLEN

Bachelor of Science in Distributive Education

Smart . . . stylish . . . always ready for a good time . . . hard worker . . . pleasant smile

ILSA KREBS

Certificate in Occupational Therapy

"Oops, Tilt" . . . thinks University of Richmond a fine place . . . has a hearty chuckle . . . likes tennis . . . forever seen knitting

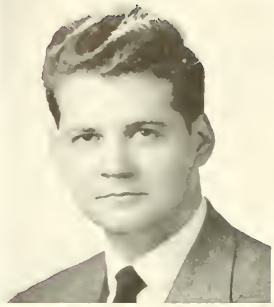

CLYDE SHAW LAUSHEY, JR.
Bachelor of Science in Social Science
Always has a friendly smile . . . his work is done with zest . . . sure of future success

WINIFRED J. LEEDY
Bachelor of Science in Nursing
A transfer from many parts . . . Mary Washington . . . R. N. . . . William and Mary, Honor Council . . . winning is her name

ELIZABETH J. LEUCHAK
Bachelor of Science
Just bubbles with enthusiasm plus . . . always has a cheerful word . . . dauntless spirit . . . we love you, Betty

IRWIN HERBERT LEVENSON
Bachelor of Science in Social Science
"Herb" . . . family man . . . potential teacher . . . hard-working . . . witty and wise . . . success around the corner

SENIORS

ENEVOR REID LIMERICK
Bachelor of Science in Distributive Education
University of Richmond . . . Sigma Phi Epsilon . . . planner and manager in D. E. . . . Distributors' Club

VIRGINIA D. LINK
Certificate in Costume Design and Clothing Construction
Petite blondness . . . "It's s' darling" . . . giggles . . . Martinsville drawl . . . vitality . . . Ellen

JAMES W. LUKE, JR.
Bachelor of Science in Music
Capable leader . . . of music he is a master . . . friendly disposition . . . amiable and well liked by all

JEAN MADDUX
Certificate in Business Administration
Hails from Hopewell . . . pleasing personality . . . good-natured . . . fun-loving

JOYCE MATHIS

Bachelor of Science in Social Science

"Joy" . . . born to lead . . . winning [illegible] to get up on the morning . . . pretty, [illegible]

JOYCE A. MAYS

Certificate in Fashion Illustration

Dimples . . . sparkling eyes . . . demure [illegible] graceful lines . . . future in fashion illustration . . . stylish

WILMORE McLEOD

Bachelor of Science in Chemical Technology

Tall, dark and handsome . . . admired for [illegible] intelligence . . . good friend to everyone . . . exact and painstaking

AUBREY M. MERRITT

Certificate in Advertising Art

Pompadour boy . . . [illegible] eyes . . . future in advertising . . . creative . . . imaginative . . . "Skiny"

SENIORS

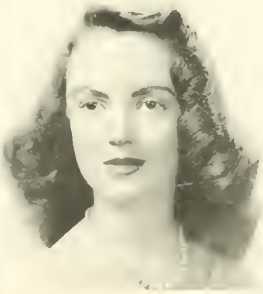

M. LLEWELLYN MINNIGH

Bachelor of Fine Arts

Always smiling and happy . . . superb wit and sense of humor . . . able Glee Club prexy . . . predict success for "Ludy"

VIRGINIA MITCHELL

Bachelor of Fine Arts

"Ginny" . . . stylish and striking . . . dislikes routine . . . "Why worry?" . . . beautiful brown eyes . . . fashion her field

RUSSELL MONCRIEF

Bachelor of Science in Distributive Education

Able president of Distributors' . . . easy to know . . . cheerful smile . . . one of the married men

ANNETTE M. MOOWE

Bachelor of Science in Social Science

A blond sophisticate . . . proscrastination and cliches . . . aspires to literary career . . . Penn Hall . . . slick dresser . . . charming on acquaintance

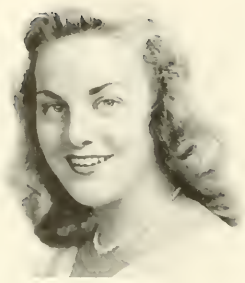

ARTHUR R. MOORE

Bachelor of Science in Business Administration

Fun-loving . . . art . . . happy-go-lucky tempered with seriousness . . . quiet and sincere . . . everyone's friend

MILDRED EVELYN MULLINS

Bachelor of Fine Arts

"Mickey" . . . would-be professor . . . "Dat do make it nice" . . . bridge fiend . . . friendly and wise . . . she likes short men!

ESTELLE MUNDEN

Certificate in Distributive Education

Laughing and gay . . . Founder's Hall asset . . . hails from Blackstone . . . friendly . . . a D. E. booster

BETTY ANNE MURPHY

Bachelor of Science in Social Science

Infectious smile . . . those Irish eyes . . . Peace College honor key . . . freshness and vitality

SENIORS

RUTH TRAYLOR NENZEL

Bachelor of Science in Art

Swimming . . . art for art's sake . . . "That's a fine thing" . . . pet peeve—standing in line . . . cute and popular

GLADYS DeVERE NOELL

Certificate in Costume Design

Good-natured and full of fun . . . is a staunch Tarheel . . . can hear her singing any time

JOSEPHINE CARROLL NORWOOD

Bachelor of Science in Social Science

Conscientious . . . pleasing disposition . . . intellectual . . . reserved manner

CHARLES H. OLIVER, JR.

Bachelor of Science in Business Administration

Man about the campus . . . "Hi, Sporty!" . . . B. S. U. . . . rare sportsman . . . present and future business manager

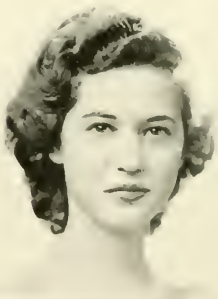

EVELYN PAGE

Certificate in Clothing Construction

Admired for her frankness . . . snappy dresser . . . striking in appearance . . . she will achieve success

LUCFE CAROLYN PATTERSON

Bachelor of Science in Distributive Education

Alumna of Norfolk Division . . . *Prescript* Exchange Editor . . . V. P. I. . . . hard worker . . . likable girl . . . dislikes the name, "Red"

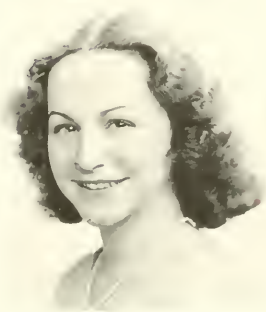

EDNA MAE POPLIN

Bachelor of Science in Physical Therapy

Easy-going . . . girl in white . . . intelligent . . . sweet and full of fun

ELIZABETH J. PRATT

Bachelor of Science in Social Science

Works hard . . . familiar with the "ologies" . . . has plenty of spunk and can get along anywhere

SENIORS

ROBERT W. PULLY

Bachelor of Science in Business Administration

Sports fan . . . jovial and happy-go-lucky . . . the boy's in love . . . pleasing smile

HUNTER C. PURDIE

Bachelor of Fine Arts

R. P. I.'s one man band . . . local orchestra leader . . . . . possible T. V. career . . . symphony, chorus member . . . "Barf"

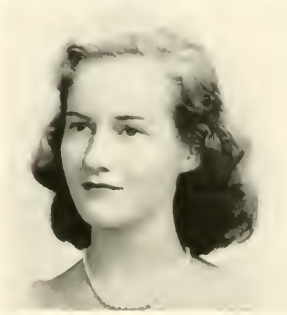

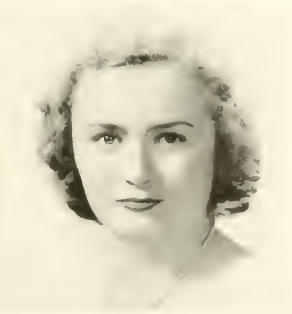

PAULINE FRANKLIN PURDUM

Certificate in Fashion Illustration

Amiable personality . . . very talented and artistic . . "Sweet and lovely" is applicable to Polly

ALMA VIRGINIA RECTOR

Bachelor of Science in Social Science

Reserved and sweet . . . sunny disposition . . . talented in many things . . . psychology her main interest . . . can't stand those cloudy days

ELLEN FRANCES RORER

Professional Diploma

Knitting . . . how she loves those eight o'clock classes . . . "Jenny, come here" . . . that Crewe accent . . . cute and fun to be with

ESTELLE RUTH RUDMAN

Bachelor of Science in Social Science

Good-natured . . . conscientious . . . pleasing personality . . . an asset to many organizations . . . vim and vitality

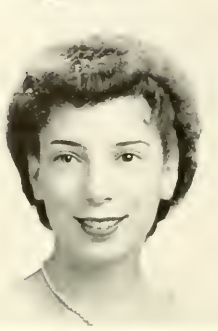

WILLIAM PEGRAM SADLER

Bachelor of Science in Business Administration

German Club charter member . . . Interior "Dec" interest . . . Administrators' Club . . . active B. S. U.-er . . . home-town booster

REGINA ROSENBLOOM SAGER

Bachelor of Science in Social Science

"Gina" . . . changed name on a cute face . . . gold band . . . William and Mary College . . . active Hillel worker

SENIORS

ELLIE SANFORD

Bachelor of Science in Social Science

Baby face . . . the new look—fresh-scrubbed, dewy appearance . . . everybody's gal

THELMA SAUNDERS

Bachelor of Science in Social Science

Contagious smile . . . "It's been real" . . . winsome personality . . . pet peeve—study . . . sparkling eyes . . . Southern charm

RAYMOND SCARBOROUGH

Certificate in Business Administration

Energetic and ambitious . . . future business executive . . . always smiling . . . amiable and popular

NANCY LEWIS SCHENK

Bachelor of Science in Physical Therapy

Medical College days . . . Cotillion . . . P. T. . . . decorative junior marshal . . . House Council . . . she has a diamond

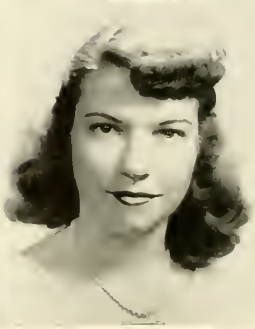

WILLIAM GEORGE SEWELL, JR.
Bachelor of Science in Social Science
"Bill," the man who is everywhere at once . . . capable and efficient . . . a friend of the students . . . Sewell Plan . . . fighter for better Student Government Association

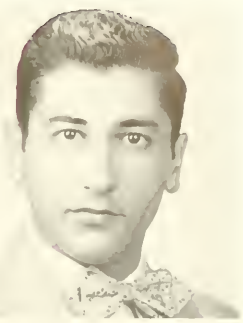

MIKE A. SHAHINIAN
Bachelor of Science in Business Administration
Sincere . . . fun-loving . . . impish eyes . . . Lost Battalion . . . interested in many athletics

LANDON G. SHELTON, JR.
Bachelor of Fine Arts
Party boy . . . pet peeve—"No beer allotment" . . . a "Gobbler" at heart . . . all-around fellow

CHRISTINE SHEPHERD
Certificate in Costume Design
"Crit" . . . Arthur Murray ability . . . sweetness . . . charming . . . lovely . . . fun to be with . . . happy

SENIORS

LOLA MAE SHIFLET
Bachelor of Fine Arts
"Shifty," that striking gal from Churchville . . . "For Pete's sake" . . . unforgettable performance in "January Thaw" . . . another Cornell in the making . . . pet peeve—grumbling people . . . she's everybody's favorite

NORMAN SISISKY
Bachelor of Science in Business Administration
Has wonderful personality . . . cheerful and charming . . . his success in life has begun—Rhoda, we mean

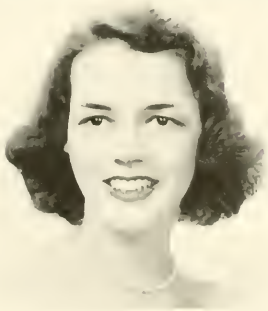

ANN BLAIR SMITH
Bachelor of Science in Distributive Education
A jolly Tarheel . . . Woman's College of University of North Carolina devotee . . . genial and fun to know . . . plans D. E. career

HARRIET McCREERY SPANGLER
Bachelor of Science in Distributive Education
Fairfax Hall and Duke University transfer . . . pet peeve—selfish people . . . "Pardon me, Benedict Arnold, and I will clue you" . . . cute with personality to boot

JEAN ELIZABETH STEER
Certificate in Cooperative Retailing
"Jeannie" . . . loves Stan Kenton's music . . . D. E. and Cotillion Clubs . . . How about a party?

LEONARD H. STEPHENS
Bachelor of Science in Distributive Education
Night classes are not for him . . . has a friendly manner . . . likes to be helpful . . . makes others feel at ease

HARRIETT STREEVER
Bachelor of Science in Biological Technology
Pretty and reserved . . . she'll achieve her goal . . . loathes, hates and despises people who pop gum

KATHERINE TARTER
Bachelor of Science in Physical Education
So-o-o much energy . . . excels in all sports . . . dislikes early classes . . . success in the future

SENIORS

NANCY E. TAYLOR
Bachelor of Science in Social Science
Better known as "Beckie" . . . amazing pep and energy . . . blind dates with short men make her unhappy

ROBERT TEMPLE
Bachelor of Science in Social Science
Hands off, gals, the boy's married . . . intelligent face, bright eyes . . . understanding and considerate . . . happiness

ALICE HARGIS THACKER
Bachelor of Science in Distributive Education
Big blue eyes . . . pretty and petite . . . Heaven is North Carolina . . . "Did I hear someone say something about 'Dook'?"

FRANCES WALLACE THOMAS
Professional Diploma
University of Georgia alumna . . . art her one love . . . Fashion Club . . . friendly smile that's fun to get

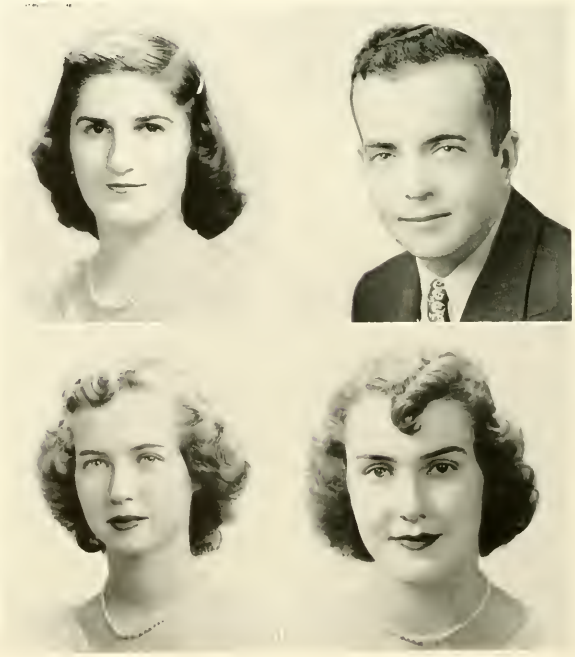

MARY ELLIS THOMAS

Bachelor of Science in Social Science

Beautiful eyes and personality to spare . . . dislikes people who are never wrong . . . "You bet," favorite saying

RACHEL ADELE THOMAS

Professional Certificate in Advertising Art

Quiet air that is comforting . . . dislikes being told how to do things

THEODORE WHITFIELD THROCKMORTON

Bachelor of Science in Business Administration

Friendly to all . . . future business executive . . good looking and smart . . . but married, girls

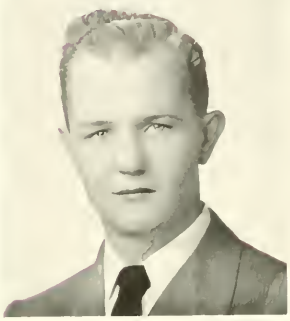

PHYLLIS LOUISE VAN AUKEN

Bachelor of Science in Social Science

Former WAVE, pre-social major . . . diligent and friendly . . . loves the outdoors and music . . . dislikes two-faced people

SENIORS

NERIDA R. VARELA-PLA

Bachelor of Fine Arts

Teacher's Certificate

Attractive and accomplished . . . art's her love . . . hates the dark . . . soft accents . . . Cuban citizen . . . wants to teach

VIRGINIA JACQUELINE VIAL

Certificate in Fashion Illustration

Sweet personality . . . loves a good time . . . concentrates on drawing . . . small, yes, but plenty of pep

RAYMOND F. VON DEBEN

Bachelor of Science in Distributive Education

"The optimist is happier" . . . capable D. E. major . . . can't abide the inefficient . . . Rochester Institute of Technology

JOAN WALLERSTEIN

Bachelor of Fine Arts

Capable and talented . . . outstanding for her accomplishments in drama . . . she deserves everything good

MARTELE SPORN WASSERMAN

Bachelor of Science in Social Science

Charming and poised . . . words flow from her pen . . . her capability an asset in her marriage

LUCILLE M. WEAVER

Bachelor of Science in Distributive Education

Mary Washington alumna . . . active D. E. major . . . future in retailing . . . capable and efficient . . . fun to know

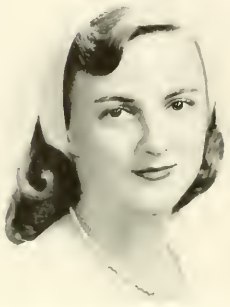

GRACE KATHRYN WELLS

Bachelor of Fine Arts

Teacher's Certificate

Fire drills upset her sleep . . . watch that gal at the easel . . . her charm is revealed

JOYCE WESTMORELAND

Bachelor of Science in Social Science

Give her a job, it's well done . . . she's good as gold, twice as bright . . . makes the most out of life

SENIORS

EMILY HODGES WHALEY

Bachelor of Fine Arts

Sparkling eyes . . . enthusiastic . . . friendly and efficient . . . energy plus . . . art's her main interest

NORMA CLOSEWOOD WHITE

Bachelor of Fine Arts (Drama)

What beautiful hair! . . . dramatics her love . . . "Well, it won't be as long as it has been" . . . another Carolina beauty

JAMES W. WILDERMUTH

Bachelor of Science in Business Administration

Hails from Ashland . . . loves that Ford coupe . . . those skyline drives . . . goes for cute gals

DORIS LEA WILLIAMS

Bachelor of Fine Arts (Drama)

South Carolina has a big treat in store . . . the box office will be busy . . . her beauty and talents are evident

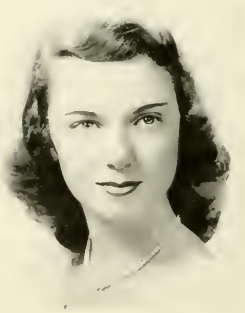

SENIORS

MARTHA ANNE WILLIAMS

Bachelor of Science in Business Administration

Deserving of honor in May Day Court . . . loves good-looking clothes . . . a Yankee booster, she's from the South

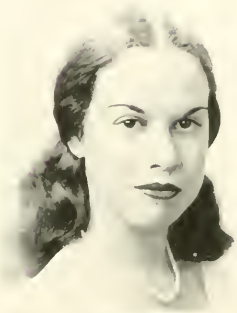

JANET WILSON

Certificate in Fashion Illustration

Grace and charm . . . stylish . . . seductive eyes . . . reigning beauty . . . gracious . . . friendly . . . bland

EMMY E. WOOD

Certificate in Distributive Education

Sigma Mu sweetheart . . . "I'll clue ya" . . . sophisticated manner . . . hard worker

MARY ADELENE WOOTEN

Bachelor of Science in Distributive Education

Sweet and kind . . . a friend to all . . . pleasing disposition always . . . winning ways . . . always smiling

HAROLD S. YOUNG

Bachelor of Science in Social Science

Philanthropist . . . hard-working veteran . . . questioning eyebrows . . . good-natured . . . well-groomed . . . sincere

ETHEL SYLVIA YOWELL

Certificate in Cooperative Retailing

Collecting snapshots and pennants her favorite pastime . . . fun and good times her first loves

William Sewell

Lola Mae Shiflet

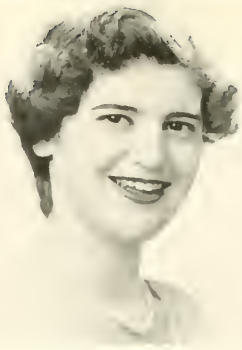

Virginia Calish

Louis Birckhead

Leadership

Senior Awards

Scholarship (not pictured)

Clements Darracott
Business Administration

Francis Hardesty
Advertising Art

Berl Weinstein
Fine Arts

Scholarship

Ruth Nenzel
Fine Art

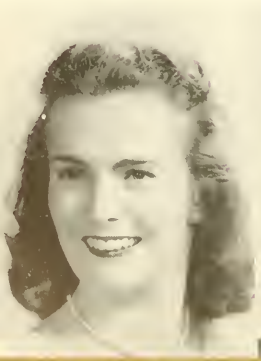

Gordon Bruck
Business Administration

Matie P. Esposito
Elementary Education

Clyde Laushey
Pre. Social Work

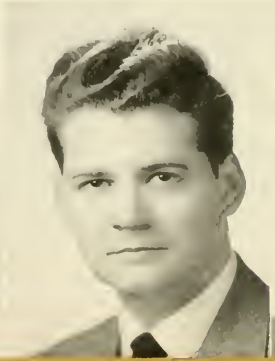

Paul Christiansen
Distributive Education

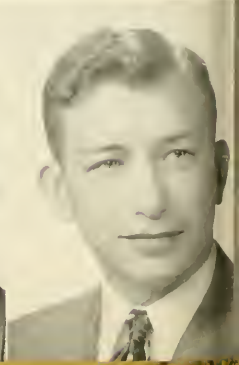

Senior Directory

ANNIE L. ANDERSON
DENTON, NORTH CAROLINA
One of our girls in white . . . she's headed for success . . . quiet and unassuming, she's capable and efficient

MARY ERICKSON ANTHONY
316 West Twenty-Seventh Street
RICHMOND, VIRGINIA
Hockey, Basketball, Tennis Teams, '40-'41; Hockey, Tennis Teams, '41-'42, '48-'49; Basketball Manager, '46-'47; Kinetis Club, '48-'49; Glee Club, '41-'42

PENELOPE ATWOOD ATKINS
CLINTON, NORTH CAROLINA
Peace Junior College; Richmond Professional Institute; Cotillion Club, '47-'49; Fashion Club, '47-'49

GENE GOODE ATKINSON
EMPORIA, VIRGINIA
Peace College, '45-'46

LOTHAINE ANNE BARLOGA
Beverly Hills
ALEXANDRIA, VIRGINIA
House Council, '46-'48; Riding Club, '47-'49, Secretary, '47-'48; Distributors' Club, '45-'49; Cotillion Club, '45-'48; Certificate of Distributive Education, '47

ISADORE BENDER
4233 Kingcrest Parkway
RICHMOND, VIRGINIA
University of Richmond; International Relations Club, President, '48-'49; Men's Chorus, '46; Mixed Chorus, '48-'49; German Club, '48-'49

VERNON C. BENNETT
5600 Wainwright Drive
RICHMOND, VIRGINIA
Assistant, Registrar's Office

PHYLLIS JEAN BESLEY
COLUMBIA CROSSROADS, PENNSYLVANIA
Rochester Institute of Technology; Cotillion Club, '48-'49; Mixed Chorus, '48-'49

LOUIS F. BIRCKHEAD, JR.
2206 Grayland Avenue
RICHMOND, VIRGINIA
Men's Athletic Association, President, '47-'48, Treasurer, '47; Baseball Team, '47; Soccer Team, '48; Freshman Class Vice President, '46-'47; Sophomore Class Treasurer, '47-'48; President, Veterans' Club, '47-'48

NANCY LEE BRADLEY
3212 Woodrow Avenue
RICHMOND, VIRGINIA
Madison College, Alpha Sigma Alpha Sorority; German Club, Richmond Professional Institute, Administrators' Club, '47-'49

GORDON P. BRUCE
200 East Forty-Third Street
RICHMOND, VIRGINIA
Baptist Student Union, Church Representative, '48-'49

NANCY LOUISE BUTLER
NEW CANTON, VIRGINIA
Sullins College. Richmond Professional Institute: House Council, '46-'47; Distributive Education Club, '46-'48; Cotillion Club, '46-'49; Administrators' Club, '48-'49

BETTY F. BYRD
201 Hatton Street
PORTSMOUTH, VIRGINIA
Mary Washington College, '45-'47. Richmond Professional Institute, Cotillion Club, '46-'48; Fashion Club, '46-'48

VIRGINIA MILDRED CALISCH
3010 Kensington Avenue
RICHMOND, VIRGINIA
Proscript, '45-'49, Editor, '46-'48, Associate Editor, '47-'48; *Journal*, Circulation Editor, '47-'48; Cotillion Club, '45-'49; International Relations Club, '46-'49; Literary Club, '46-'48

PAT CARTER
82[illegible] Elm Street
[illegible]SON, NORTH CAROLINA
Peace College, '45. Richmond Professional Institute; Cotillion Club, '46-'49

FLORENCE ELIZABETH CARTY
54 Patrick Street
FREDERICK, MARYLAND
Cotillion Club, '47-'49, Distributors' Club, '47-'49; Newman Club, '47-'49

CASSIA MIRIAM CHOVITZ
8[illegible] Court Street
PORTSMOUTH, VIRGINIA
University of Delaware. Richmond Professional Institute; Cotillion Club

PAUL H. CHRISTIANSEN
South Bedford Street
GEORGETOWN, MARYLAND

JAMES W. COBB
Main Street
WAKEFIELD, VIRGINIA

BETTY ANN COBLENTZ
116 West Third Street
FREDERICK, MARYLAND
Western Maryland College, '47. Richmond Professional Institute, Distributors' Club, '47-'49

HOYLE N. COLLINS, JR.
325 Stockton Street
STATESVILLE, NORTH CAROLINA
Distributive Education Club, '46-'49

STANLEY H. COVINGTON, JR.
1322 Ruffner Place
LYNCHBURG, VIRGINIA
Cartoonist, *Proscript*, '46-'47; Cartoon and Humor Editor, *Sidewalk*, '48-'49; Secretary and Treasurer, Art Students' League, '48-'49, Publicity, Advertising Art Club, '48-'49; Variety Show Director, '47

MARY CLAIR CROWDER
18 Marshall Street
PETERSBURG, VIRGINIA
Fairfax Hall, '47-'48

EDITH CULBERT
Broad Street
MARION, VIRGINIA
Farmville State Teachers College; Administrators' Club; Certificate in Distributive Education

MARGARET RUE CURRY
3205 Seminary Avenue
RICHMOND, VIRGINIA
Fine Arts Group, '45, '46, '47, '48

EDNA MARJORIE DAVIE
220 North Jefferson Street
PETERSBURG, VIRGINIA
Mary Washington College, '44-'45. Richmond Professional Institute, '45-'49; WIGWAM, Photographic Staff, '46-'47; International Relations Club, '46-'47; Acting Business Manager, Alumni Association, '48-'49; Newman Club, '45-'48; Cotillion Club, '45-'48; Therepies, '45-'47

SUE DICKEN
Broad and Dicken Road
RICHMOND, VIRGINIA
International Relations Club, '47-'48; *Proscript*, '45-'46; WIGWAM, '45-'46; Literary Club, '46-'48

RUTH ALICE DIXON
DURANGO, COLORADO
Distributors' Club, '47-'49; Canterbury Club, '47-'49; Cotillion Club, '47-'49

Senior Directory

SHIRLEY DOWNS
5308 Riverside Drive
RICHMOND, VIRGINIA
Richmond Intercollegiate Council, '47-'49; International Relations Club, '48-'49. Literary Club, '46-'48

ELIZABETH WARING DUESBERRY
Route 14
RICHMOND, VIRGINIA
Administrators' Club, '47-'49; Canterbury Club, '48-'49; Cotillion Club, '45-'49

MARGARET LEE DuVAL
4017 Clinton Avenue
RICHMOND, VIRGINIA
Cotillion Club, '46-'47; Literary Club, '46-'48; Richmond Intercollegiate Council, '47-'49; International Relations Club, '48-'49

GRACE MARIE EMANUEL
57 East Catawissa Street
NESQUEHONING, PENNSYLVANIA
Class Representative to Student Government, '44-'45; Class President, '45-'47; *Proscript* Staff, '44-'47; Cotillion Club, '44-'49; Therpies Club, '44-'47; Glee Club, '44-'46; Symphony Orchestra, '44-'45; Member Student Government, '44-'47; Feature Editor of WIGWAM, '45-'46; Staff of *Journal*, '45-'47

NANCY HOSKINS EUBANK
Hotel Northampton
CAPE CHARLES, VIRGINIA

WILLA JOYCE FAHRBACH
CREWE, VIRGINIA
Distributive Education Club, '46-'49; Cotillion Club, '46-'49; House Council, '48-'49

BETTY ANN FARMER
916 Leckie Street
PORTSMOUTH, VIRGINIA
Penn Hall Junior College. Richmond Professional Institute: Secretary of Senior Class, '48-'49; Cotillion Club, '47-'49; Fashion Club, '47-'49

EVERETTE FUQUA H
Bay Avenue
CAPE CHARLES, VIRGINIA

JACQUELINE MEREDITH GAINES
206 North Vine Street
RICHMOND, VIRGINIA
Secretary of Sophomore Class, '46-'47; Secretary of Junior Class, '47-'48

HERBERT TURNER GAMMON
1025 North Tilden Street
RICHMOND, VIRGINIA
Varsity Soccer Team, '48-'49; Trainer of Basketball Team, '48-'49; Manager of Baseball Team, '48-'49; Lost Battalion Club, '47-'48

MARTHA STEPHENSON GANZERT
3706 Moss Side Avenue
RICHMOND, VIRGINIA
Athletic Association Council, '47-'48; Swimming Team, '46-'49; Modern Dance Group, '45-'49

LAUREL GARLETTE
113 East Thirtieth Street
NORFOLK, VIRGINIA
Cotillion Club, '45-'49; Art Students' League, '45; Fine Arts Group, '46-'49; Exhibition Chairman, '46-'47; WIGWAM, Art Editor, '48, Staff, '47-'49; Teacher's Certificate

MARJORIE AUGUSTA GICHNER
2101 New Hampshire Avenue
WASHINGTON, D. C.

University of Maryland. Richmond Professional Institute: Cotillion Club, '46-'48; Therepies Club, '46-'48; WIGWAM, Feature Staff, '48-'49

ELIZABETH IRWIN GIFFORD
1207 West Franklin Street
RICHMOND, VIRGINIA

PATRICIA MARIE GLENDENNING
2124 Ginter Street
RICHMOND, VIRGINIA
Westhampton College, '45. Accidental Club, Treasurer; Mixed Chorus; A Cappella Chorus

SELMA LOUISE GOLDBERG
805 Sunset Avenue
PETERSBURG, VIRGINIA
Ohio State University. Theatre Associates

BETTE GOLDBURG
2806 Monument Avenue
RICHMOND, VIRGINIA
Literary Club, '45-'49; Student Government Representative, '46-'47; *Journal*, '47-'48; Student Government Representative; Literary Club, Treasurer, '48-'49; Cotillion Club, '47-'49; Chairman, Junior-Senior Banquet, '48; International Relations Club, '47-'48

ROBERTA DONNAN GOULD
115 Marshall Street
PETERSBURG, VIRGINIA
Hollins College. Captain, Meredith House Basketball Team, '47-'48; Women's Athletic Association, '48-'49; House President, Meredith House, '48-'49; Student Government Representative from dorm, '48-'49

FLORENCE VIRGINIA GREEN
110 Federal Street
SANDSTON, VIRGINIA
Accidental Club, '45-'49; Baptist Student Union, '47-'49; Glee Club, '49

SUE GROSNER
2938 Newark Street, N. W.
WASHINGTON, D. C.
Cotillion Club, '45-'49; International Relations Club, '46-'47; Art Students' League, '46-'47; President of Dorm 827, '48-'49; Honor Council, '48-'49; Student Government, '48-'49

ROBERT OSCAR GUZA
4211 Hermitage Road
RICHMOND, VIRGINIA

MARY L. HALE
122 Third Street, S. E.
OELWEIN, IOWA
Iowa State College, '45-'47. Richmond Professional Institute: Distributive Education Club, '47-'49; House Council, '47-'49

KATHARINE STRACHAN HARRISON
201 Chesapeake Avenue
NEWPORT NEWS, VIRGINIA
Mary Washington College, '43-'44. Richmond Professional Institute, '46-'49; WIGWAM, Feature Editor, '48-'49, Feature, Advertising Staffs, '47-'48; Richmond Intercollegiate Council, '46-'49, Executive Council, '48-'49; Cotillion Club, '46-'48; International Relations Club, '46-'49, Student Government Representative, '48-'49; Canterbury Club, '46-'47; *Proscript* Staff, '46-'47

JANET HASLER
615 Stockley Gardens
NORFOLK, VIRGINIA
College of William and Mary, Norfolk Division, '46-'47. Richmond Professional Institute, '47-'49; Senior Class Athletic Representative, '48-'49; Athletic Association, Vice President, '48-'49; Hockey, Basketball, Tennis Teams, '47-'48; Cotillion Club, '47

MARY PRESTON HEDDERLY
1329 Shepherd Street
SOUTH BOSTON, VIRGINIA
Madison College, '44-'46. Richmond Professional Institute: Junior Representative on House Council, '48; Distributive Education Club, '48-'49; Cotillion Club, '48

DOROTHY MAY HENSHAW
1844 N. W. Forty-Seventh Terrace
MIAMI, FLORIDA
Florida State University. Richmond Professional Institute: Cotillion Club; Student Government Association; Theatre Associates; Interior Decorating Club, President, '48-'49, Secretary, '47-'48; Staff Member, Art Students' League; Intramural Sports, Basketball, Badminton, Archery; Secretary for Mid-Winter Dance

Senior Directory

ELTON HILL
MIDLOTHIAN, VIRGINIA
Cotillion Club, '45-'49; Physical Therapy Club, '46-'47; Administrators' Club, '47-'49; Richmond Intercollegiate Council, '45-'46

MARTHA OWENS HOBSON
1725 Park Avenue
RICHMOND, VIRGINIA
Mary Baldwin College, '45-'47. Richmond Professional Institute: Cotillion Club, '47-'48

LOIS RUTH HOHMANN
BALBOA, CANAL ZONE
Bethany College, Bethany, West Virginia. Richmond Professional Institute: Accompanist for Modern Dance Class, '47-'48

V. JEAN HOPKINS
Box 227
VANDALIA, OHIO
Cotillion Club, '46-'49; Physical Therapy Club; Dorm House President, '46-'47, House Council, '45-'46, Vice President Dorm, '48-'49; Vice President, Senior Class, '48-'49

DOROTHY T. HOPPER
1416 Hampton Boulevard
NORFOLK, VIRGINIA
Farmville State Teachers College. William and Mary, Norfolk Division

ELEANOR GARLAND HORTON
1222 Greycourt Avenue
RICHMOND, VIRGINIA
Art Students' League, '45-'49; Fashion Club, '45-'49; Cotillion Club, '45-'49

DORIS I. HUGHES
BLUE PENNANT, WEST VIRGINIA
Virginia Intermont College. Richmond Professional Institute: Fashion Club, '47-'49; Theatre Associates, '47-'48; Cotillion Club, '47-'48; International Relations Club, '48-'49

FLORINE ELIZABETH HUNT
109 South Third Street
RICHMOND, VIRGINIA
Wigwam, Business Manager, '46-'47, Staff, '45-'47; Boosters' Club, '45-'46; International Relations Club, '47-'49; Richmond Intercollegiate Council, '47-'49; Student Government Representative, '48-'49; Baptist Student Union, '47-'49; Editor, *The Arrow*, '48-'49

SARA M. ISAACSON
303 Victoria Street
GREENSBORO, NORTH CAROLINA
Cotillion Club, '47-'48; Theatre Associates, '47-'49

NORMA JACKSON
2 Spring Terrace
WHITINSVILLE, MASSACHUSETTS
Fashion Club, '46-'47, '48-'49, President, '47-'48; Art Students' League, '47-'48-'49, President, '48-'49; Theatre Associates, '47-'48-'49; Folio, '48-'49

EMMA LORA JAMISON
25 Devon Road
DARIEN, CONNECTICUT
Theatre Associates, '45-'49; House President, '48-'49; Cotillion Club, '45-'49; Hostess, Dining Hall, '47-'49; "Common Glory," '48; Ivoryton Playhouse, '47

BARBARA ANN JENNINGS
Lincoln Avenue
ROANOKE, VIRGINIA
Madison College, '45-'46. Richmond Professional Institute: Cotillion Club, '48-'49; Mixed Chorus, '48-'49

EDGAR W. JOHNSON
ALBERTA, VIRGINIA
Randolph-Macon College, Ashland, '45-'47. Richmond Professional Institute: German Club, '48-'49; Administrators' Club, '48-'49; Lost Battalion, '48-'49

IRWIN HERBERT LEVENSON
2311 Columbia Street
RICHMOND, VIRGINIA
Proscript, '47-'48, Literary Club, '47-'48, Administrators' Club, '47-'48; Independent Voters' Club, '49, Richmond Intercollegiate Council, '48-'49, International Relations Club, '48-'49, Veterans' Club, '47-'49; Hillel Foundation, '48-'49

ENEVOR REID LIMERICK
4427 Cutshaw Avenue
RICHMOND, VIRGINIA
University of Richmond. Distributive Education Club, '46-'49; Sigma Phi Epsilon Fraternity (University of Richmond)

VIRGINIA D. LINK
502 Mulberry Street
MARTINSVILLE, VIRGINIA
Cotillion Club, '47-'49; Art Students' League, '47-'49; Fashion Club, '47-'49

JAMES W. LUKE, JR.
3114 Second Avenue
RICHMOND, VIRGINIA

JEAN MADDUX
2272 Danville Street
HOPEWELL, VIRGINIA

JOHN WILLIAM JORDAN III
6911 Horsepen Road
RICHMOND, VIRGINIA
Student Government Representative of International Relations Club, '47-'48; President of Senior Class, '48-'49

MARGUERITE E. KESSLER
NARROWS, VIRGINIA
Mary Baldwin College, Staunton. Richmond Professional Institute: House Council, '47-'48; Administrators' Club, '47-'48

RUBYE Y. KIRKMAN
325 East Washington Street
PETERSBURG, VIRGINIA
Cotillion Club, '47-'49; International Relations Club, '47-'49; Administrators' Club, '47-'49

ILSA KREBS
58 Warfield Street
UPPER MONTCLAIR, NEW JERSEY
Averett College. Cotillion Club, '48-'49

CLYDE SHAW LAUSHEY, JR.
123 Hamilton Avenue
PETERSBURG, VIRGINIA
University of Richmond, U. S. N., V-12 Unit Band; U. S. N., R. O. T. C. Band, Duke University

WINIFRED J. LEEDY
ARVONIA, VIRGINIA
Mary Washington College, '43-'44, Alpha Phi Sigma. William and Mary College, Williamsburg, Honor Council. R. N., Stuart Circle Hospital, '47

ELIZABETH J. LECCHAK
CHESTER SPRINGS, PENNSYLVANIA
Graduate, Reading Hospital School of Nursing, Reading, Pennsylvania, '42-'45; Cotillion Club, '47-'48; International Relations Club, '47-'49; Richmond Intercollegiate Council, '48-'49

JOYCE MATHIS
1245 Alicia Avenue
WEST ENGLEWOOD, NEW JERSEY
Cotillion Club, '45-'49, Secretary, '47-'48, President, '48-'49; House Council, '47-'49; Honor Court, '48-'49; Richmond Intercollegiate Council, '47-'49; House President, '48-'49

M. LLEWELLYN MINNICH
409 East Luray Avenue
ALEXANDRIA, VIRGINIA
Orchestra and Dance Band, '46-'49; Chorus; President of Mixed Chorus, '48-'49; Secretary of Accidental Club, '46-'47

Senior Directory

VIRGINIA MITCHELL
134 Brookline
YOUNGSTOWN, OHIO
Cotillion Club, '45-'48, Newman Club, '45-'48; Fashion Club, '45-'48. Art Certificate, Awarded June, '48

RUSSELL MONCRIEF
3209 Hanes Avenue
RICHMOND, VIRGINIA
Distributors' Club, '46-'49, Vice President, '46-'47, President, '47-'48

ANNETTE M. MOORE
PORTSMOUTH, VIRGINIA

MILDRED EVELYN MULLINS
CHASE CITY, VIRGINIA
Cotillion Club, '45-'49; Commercial Art Group, '45-'48; Fine Arts Group, '48-'49; Richmond Intercollegiate Council, '48-'49

ESTELLE MUNDEN
BLACKSTONE, VIRGINIA

BETTY ANNE MURPHY
ATKINSON, NORTH CAROLINA
Glee Club, '48-'49; Basketball, '48

RUTH TRAYLOR NENZEL
3917 Seminary Avenue
RICHMOND, VIRGINIA
William and Mary College, Williamsburg: Freshman Representative, Executive Council; Orchesis, '45-'47; Intramural Swimming, '46-'47; Chi Omega, '46-'47; Chancelor Scholarship, '45; Mortar Board Award, '46-'47. Richmond Professional Institute: Fine Arts Group, '48-'49; Cotillion Club, '46-'49

GLADYS DeVERE NOELL
1315 Watts Street
DURHAM, NORTH CAROLINA
Art Students' League, '46-'49; Fashion Club, '46-'49; Cotillion Club, '46-'49

JOSEPHINE CARROLL NORWOOD
1216 Nottoway Avenue
RICHMOND, VIRGINIA
Baptist Student Union, Secretary, '47-'49; Literary Club, '47-'49; Richmond Intercollegiate Council, '47-'49, Executive Council, '48-'49; International Relations Club, '48-'49; Interfaith Council, Baptist Representative, '47-'49

CHARLES H. OLIVER, Jr.
GLEN ALLEN, VIRGINIA
Virginia Polytechnic Institute; Administrators' Club, Treasurer '47-'48, Vice President, '48-'49; Basketball Team, '47-'48; Baseball Team, '47-'48; Baptist Student Union, '47-'48, President, '48-'49; Business Manager of *Proscript*, '48; Interfaith Council, '48-'49; German Club, '48-'49

EVELYN PAGE
4403 Fitzhugh Avenue
RICHMOND, VIRGINIA
Cotillion Club, '46-'49; Fashion Club, '46-'49, President, '48-'49, Secretary, '47 '48; Art Students' League, '46-'49

LUCEE CAROLYN PATTERSON
3719 Granby Street
NORFOLK, VIRGINIA
Norfolk Division of the College of William and Mary; Virginia Polytechnic Institute; Richmond Professional Institute: Distributors' Club, '47-'49; *Proscript*, '47-'48, Exchange Editor

EDNA MAE POPLIN
1112 Sycamore Street
ROCKY MOUNT, NORTH CAROLINA
Duke University; Richmond Professional Institute: Cotillion Club, '47-'49; Newman Club, '47-'49; Vice President of House, '48-'49

HUNTER C. PURDIE
4001 Grove Avenue
RICHMOND, VIRGINIA
Accidental Club; Mixed Chorus; Richmond Professional Institute Symphony Orchestra; Leader of Richmond Professional Institute Dance Band

PAULINE FRANKLIN PURDUM
3551 Grove Avenue
RICHMOND, VIRGINIA
Art Students' League, '45-'49

ELIZABETH J. PRATT
3107 Essex Road
CLEVELAND HEIGHTS, OHIO
Hillsdale College, Hillsdale, Michigan, '45-'46. Richmond Professional Institute Cotillion Club, '46-'49; Therepies, '47-'49; Occupational Therapy Certificate, '48

ALMA VIRGINIA RECTOR
1615 Wilmington Avenue
RICHMOND, VIRGINIA
Radford College; Cotillion Club, '47-'48

ELLEN FRANCES RORER
Mountain Hall
CREWE, VIRGINIA
Farmville State Teachers College, '45-'47. Richmond Professional Institute, Cotillion Club, '47-'48; Fashion Club, '47-'48; Art Students' League, '47-'48

ESTELLE RUTH RUDMAN
3217 Douglasdale Road
RICHMOND, VIRGINIA
Cotillion Club, '45-'47; Glee Club, '47-'48; Booster Club, '45-'46; Richmond Intercollegiate Council, '45-'47; Advertising Staff, *Proscript*, '45-'47; Modern Dance Club, '47-'48; Photography Staff, Wigwam, '47-'49

WILLIAM PEGRAM SADLER
2822 Edgewood Avenue
RICHMOND, VIRGINIA
Vice President, German Club, '48-'49; Interior Decoration Club, '47; Business Administrators' Club, '48-'49; Baptist Student Union

REGINA ROSENBLOOM SAGER
103 Berrington Street
RICHMOND, VIRGINIA
William and Mary College, Williamsburg, '45-'46. Richmond Professional Institute, Hillel Foundation, '46-'49

THELMA SAUNDERS
1211 Spotswood Avenue
NORFOLK, VIRGINIA
Syracuse University. Richmond Professional Institute: Cotillion Club, '46-'48; Wigwam Staff, '47-'49; Athletic Representative, '47-'48; Richmond Intercollegiate Council, '48-'49

RAYMOND SCARBOROUGH
2114 Feindale Avenue
PETERSBURG, VIRGINIA
Clemson College, South Carolina. University of Richmond

NANCY LEWIS SCHENK
Okrest Farm
BEDFORD, VIRGINIA
Cotillion Club, '45-'49; Physical Therapy Club, '47-'49; Junior Marshal, '47-'48; House Council, '48-'49; International Relations Club, '45-'46; Canterbury Club, '46-'47

WILLIAM GEORGE SEWELL, Jr.
230 West Thirty-Eighth Street
SAVANNAH, GEORGIA
University of Georgia, '46-'48. Richmond Professional Institute: President, Student Government, '48-'49

MIKE A. SHAHINIAN
3324 Grove Avenue
RICHMOND, VIRGINIA
Business Administrators' Club; President, Lost Battalion Baseball Team, '47; Soccer Team, '48; "J. V." Basketball Team, '48-'49

LANDON G. SHELTON, Jr.
KENBRIDGE, VIRGINIA
Virginia Polytechnic Institute. Richmond Professional Institute: Fine Art Group, '46-'49

LOLA MAE SHIFLET
CHURCHVILLE, VIRGINIA
Theatre Associates, '45-'49; Cotillion Club, '45-'49, President, '47-'48, Treasurer, '48-'49; House Council Representative, '46-'48; Student Government, Vice President, '48-'49, Treasurer, '47-'48; President, Honor Council, '48-'49; Junior Marshal, '47-'48; Secretary, Theatre Associates, '47-'48; Junior Class, Treasurer, '47-'48

NORMAN SISISKY
3917 Elwood Avenue
RICHMOND, VIRGINIA
Senior Class Student Government Representative, '48-'49; President, Hillel Foundation, '47-'48; Administrators' Club, '47-'48; International Relations Club, '46-'48

Senior Directory

ANN BLAIR SMITH
Route 1, Box 199
GREENVILLE, NORTH CAROLINA
Woman's College, University of North Carolina. Richmond Professional Institute: Distributors' Club, '46-'49

HARRIET McCREERY SPANGLER
221 Hale Avenue
PRINCETON, WEST VIRGINIA
Fairfax Hall Junior College. Duke University. Editor of Yearbook, Vice President, Dramatic Society, Copy Editor of School Paper, Fairfax Hall, May Court, Staff Member of Duke Annual, Delta Gamma Sorority, Duke University

JEAN ELIZABETH STEER
Cotillion Club, '47-'49

LEONARD H. STEPHENS
409 North Gilmore Avenue
LAKELAND, FLORIDA
Florida Southern College. Richmond Professional Institute: Distributive Education Club, '48-'49

HARRIETT STREEVER
127 James River Drive
HILTON VILLAGE, VIRGINIA
Mary Washington College, Outing Club, '46-'47; Physical Therapy Society, '47-'48; Cotillion Club, '47-'49. WIGWAM Staff, '48-'49

KATHERINE TARTER
610 Nansemond Avenue
RICHMOND, VIRGINIA

NANCY E. TAYLOR
Box 67
MATHEWS, VIRGINIA
Farmville State Teachers College. President of Junior Class, '47-'48; Student Government Representative, '47-'48; Mixed Chorus, '47-'48; President of Ritter-Hickok Dorm, '48-'49

ALICE HARGIS THACKER
1808 Rolling Road
GREENSBORO, NORTH CAROLINA
Womans College of the University of North Carolina, '45-'47; Town Students Association, '45-'47; Adelphian Society, '45-'47; Square Circle Club, '45-'47; T. S. Judicial Board, '45-'46; T. S. Dance Committee, '46-'47; Archery Club, '46-'47; Banner Committee, '46-'47. Richmond Professional Institute: Distributors' Club, '47-'49; Cotillion Club, '47-'49

FRANCES WALLACE THOMAS
2210 Stuart Avenue
RICHMOND, VIRGINIA
University of Georgia. Richmond Professional Institute: Commercial Art Club, '46; Canterbury Club, '46-'47; Fashion Club, '46-'48; Cotillion Club, '46-'48

MARY ELLIS THOMAS
2408 Grove Avenue
RICHMOND, VIRGINIA
Brenau College, '46. Richmond Professional Institute: '46-'49; Cotillion Club, '47-'48

RACHEL ADELE THOMAS
1016 South Main Street
BLACKSTONE, VIRGINIA
Farmville State Teachers College, '46. Cotillion Club, '46-'49; Advertising Art Club, '46-'49; Art Students' League, '46-'49

THEODORE WHITFIELD THROCKMORTON
313-A North Thirty-Third Street
RICHMOND, VIRGINIA

PHYLLIS LOUISE VAN AUKEN
53 Oakwood Avenue
UPPER MONTCLAIR, NEW JERSEY
Morris Junior College, '40; WAVES; Canterbury Club

NERIDA R. VARELA-PLA
229 N. E. Twenty-Fourth Street
MIAMI, FLORIDA
Vice President, Spanish Club, '45; Richmond Intercollegiate Council Representative, '46-'48; Fine Arts Group Representative, '48-'49; House President, '48-'49; WIGWAM Art Staff, '48-'49

VIRGINIA JACQUELINE VIAL
537 Moss Side Avenue
RICHMOND, VIRGINIA

RAYMOND F. VON DEBEN
ROCHESTER, NEW YORK
Rochester Institute of Technology

JOAN WALLERSTEIN
3912 Monument Avenue
RICHMOND, VIRGINIA

MARTELE SPORN WASSERMAN
4817 West Seminary Avenue
RICHMOND, VIRGINIA
William and Mary College. *Proscript* Staff, '46-'49, Feature Editor of *Proscript*, '48-'49

LUCILLE M. WEAVER
223 Jefferson Street
WINCHESTER, VIRGINIA
Mary Washington College of the University of Virginia. Richmond Professional Institute, Distributive Education Club, '48-'49

GRACE KATHRYN WELLS
3825 Wisconsin Avenue
WASHINGTON, D. C.
Fine Arts Group, '46-'49, Publicity, '46, Secretary, '47, Student Government Representative, '48; WIGWAM, Art Staff, '48-'49; Senior Class, Treasurer, '48-'49; Glee Club, '48-'49; Cotillion Club, '46-'49

JOYCE WESTMORELAND
1825 Monticello Avenue, Walnut Hill
PETERSBURG, VIRGINIA
Mary Washington College, '45-'47; Cotillion Club, '48-'49

EMILY HODGES WHALEY
525 Graydon Park
NORFOLK, VIRGINIA
Holton-Arms Junior College

NORMA CLOSEWOOD WHITE
1803 West Market Street
GREENSBORO, NORTH CAROLINA
Greensboro College, '45-'47; Secretary of Freshman Class, '45-'46, Secretary, Town Students, '45-'46; Irving Society, '45-'47; Gold Book Honor, '46-'47; Assistant Business Manager of *Echo* (yearbook), '46-'47; Speech Club, '45-'47; Home Economics Club, '45-'47; Secretary, Sophomore Class, '46-'47; Vice President of Town Students, '46-'47; Freshman Counselor, '46-'47; G. C. Daughters Club, '45-'47. Richmond Professional Institute: Cotillion Club, '47-'49; Theatre Associates, '47-'49

JAMES W. WILDERMUTH
501 South Center Street
ASHLAND, VIRGINIA
Randolph-Macon College, Ashland. Richmond Professional Institute, German Club, '48-'49; Administrators' Club, '47-'49; Student Government, '48-'49

DORIS LEA WILLIAMS
1407 Cambridge Lane
COLUMBIA, SOUTH CAROLINA
Mary Baldwin College. House President, 828 Park Avenue Dorm, '47-'48; Secretary of Theatre Associates, '48-'49; Cotillion Club, '47-'49

MARTHA ANNE WILLIAMS
2018 West Grace Street
RICHMOND, VIRGINIA
Mary Washington College, '45-'46. Treasurer of Sophomore Class, '46-'47; May Court, '47. Cotillion Club, '46-'49

MARY ADELENE WOOTEN
2364 Greenway Avenue
WINSTON-SALEM, NORTH CAROLINA
Distributive Education Club, '45-'49. Cotillion Club, '45-'49

ETHEL SYLVIA YOWELL
Distributors' Club, '47-'49; Second Vice President of Baptist Student Union, '48-'49

Junior Marshals

THE JUNIOR CLASS

OFFICERS

Carl Bandoian	*President*
Sans Smith	*Vice President*
Ann Beasley	*Secretary*
Robert Hicks	*Treasurer*
Charles Morgan	*Student Government Representative*
Dr. Margaret Johnson	*Advisor*

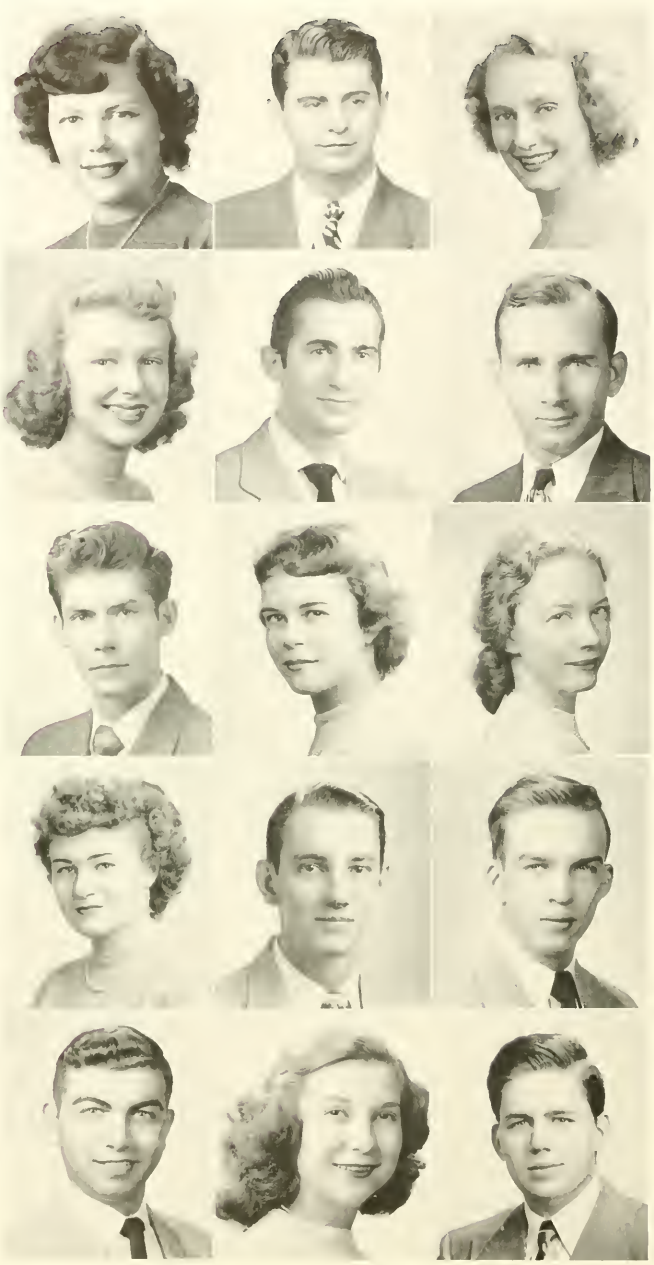

JUNIORS

Ann E. Alderson
Louis Aprahamian
Gertrude Bach

Joan S. Baker
Carl Bandoian
John E. Barnes

Edgar Barnhill
Ann Beasley
Sarah Blakemore

Catherine Blatt
John Bouldin
Walter E. Bowles

Robert C. Boyd
Emma Sue Bruce
Joseph J. Burroughs

JUNIORS

Frances Calberth
Peggy A. Campbell
Martha Carrick

Sarah Carter
Wanda E. Cervarich
Martha Clayton

Frances Collie
Catherine R. Cosby
Clarence E. Cox

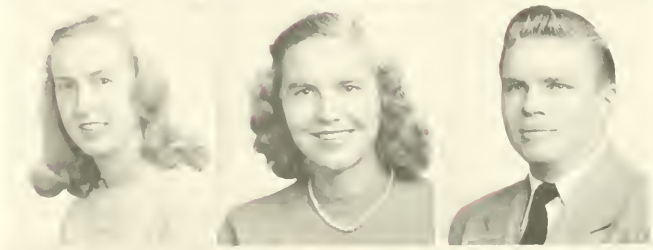

Betty Craig
Charles K. Crouch
Edythe Dalton

Margaret Dawson
Gloria J. Dinelli
Frances Doane

JUNIORS

Marilyn Downes
Eugenia Draper
Sarah Draughan

Graham Driver
Peggy Ennis
Selma Epstein

William Evans
Virginia Lee Ewers
Audrey Flood

Marie Fowlkes
Sara Frances Foster
Cornelia Francis

H. F. Galding
Gloria Garber
R. C. Garber

JUNIORS

June Gentry
Albert Goldstein
W. Lee Gordon

Junius Gregory
Howard Griffin
Ellen P. Grover

Anita Hackett
Dorothy Hailey
Ann Fielding Hall

Jane G. Harris
Phyllis Hartsook
Kemper Hawpe

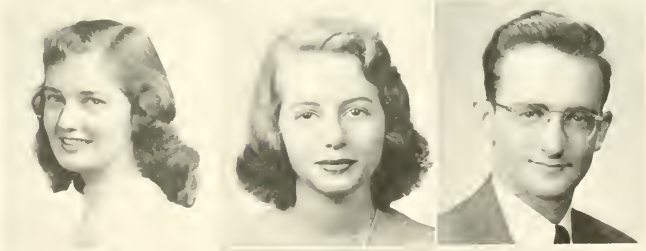

Cecil Hayme
Martha Henderson
Eugene Henshaw

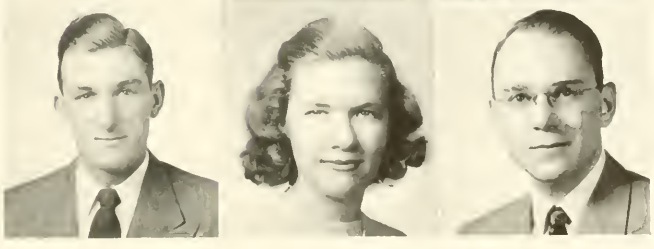

JUNIORS

Douglas Hensley
Carolyn Hogshead
Marion Holbrook

Shirley Hoard
Kathryn Horton
Mattie Craig Jenkins

Charles Jurgens
Barbara Ann Kelley
Nancy Kendrew

Barbara Ann Ketchum
Marjorie Koch
Sibigl Kravetz

Christina Landbach
Morris Law
Robert Lindholm

JUNIORS

Imagene Lineburg
Hope Lyon
Katherine Mathews

Mary Matta
Anne McCallum
Mary F. McDowell

Margaret McGee
Don McKenzie
Jean McLeod

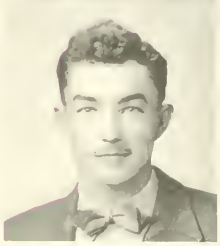

Stella Mead
Hilda Meredith
Charles Morgan

Dorothy Newcomb
Julia O'Ferrell
Jean Ohlund

JUNIORS

Haywood Padgett
Howard Padgett
Mary Patterson
Katherine Pierce
Raiford Porter
Patricia Prickett

H. T. Pritchard, Jr.
Wally Reynolds
Elizabeth Rhodes
Nancy Rhodes
Jane Rogers
Mary Ann Rogers

Robert Rogers
Virginia Rose
Carol Scheppke
Bernard Schutte
Alfred Seay
Emily Sharp

Thomas Shelton
Marie Sigman
Elizabeth Smith
Robert Snead
Marion Spindler
Elizabeth Stevens

Mary Stephens
Thomas Stone, Jr.
Frances Stringfellow
Dorothy Sutton
Gene Taylor
Nellie Truslow

Jane Twigg
Marguerite Wash
Burnet Waring
Betty Webb
Clyde Weltshire
Eugene Wright

THE SOPHOMORE CLASS

OFFICERS

Edward Kelley	*President*
Baxter Duffy	*Vice President*
Calvin Hunt	*Secretary*
Louise Perkinson	*Treasurer*
Robert Hicks	*Student Government Representative*
Mr. Ziggler	*Advisor*

SOPHOMORES

Barbara Allen
Helen Bader
J. T. Bell
Flora Bethell

Emma Sue Bruce
Marie Bullefront
Nancy Carlon
Arlene Charles

B. Jane Clary
Pauline Cobb
Carol Ann Cochran
Noland S. Cutler, Jr.

Jean de Jarnette
Rena Dorsett
Arnold Eldridge
Mildred Ellis

James Enderly
Ida May Esmond
Doris Firebaugh
Gloria Flax

SOPHOMORES

Eleanor Freeman
Lois W. Friedman
H. Carleston Futrell
Barbara Gardner

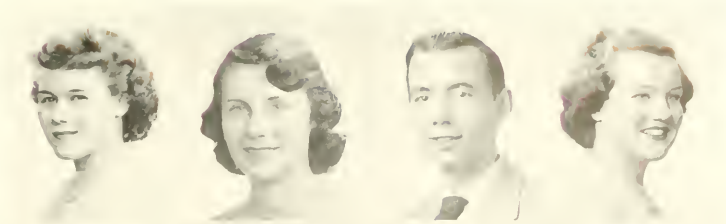

Virginia Gardner
Frances Gordon
Low Graves
Arthur Green, Jr.

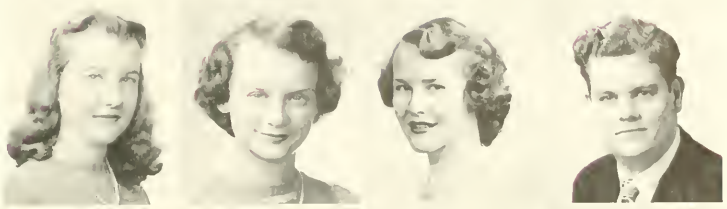

Kathleen Hagood
D. O. Harrison
Ruth Leigh Hazelwood
Page Heath

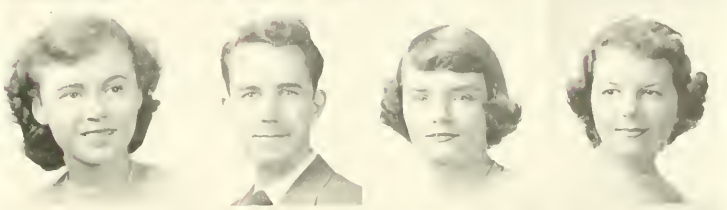

Rhoda Henry
Patricia Hicks
Hope Jackson
Margaret Johnson

Beverly Jones
Geraleen Jones
Charlotte King
Iris Kritzik

SOPHOMORES

Ruth Lane
Patricia Law
Golden Lester
Bertha Levinson

Dorothy Lewis
Bonnie Lockerman
Neil MacDonald
Dewey McEntire

John A. Mapp
Eugenie Mayes
Anita Mersel
Frances Minkoff

Ashton Mitchell
Lucille Montgomery
Francis Moore
Shirley Moorehead

Anne C. Moss
Nancy Mowry
Alice Passelt
Vernon Paulett

SOPHOMORES

Carolyn Pedersen
Louise Perkinson
Sam Phillips
Helen Pomeroy

Bettie J. Quillen
Elizabeth Ritchie
Phyllis Rubin
Anne Shields

Carleton Simpson
Mary Ann Smiley
Serene Smith
Eleanor Snead

Mildred Solari
Mary Lewis Stevens
Alfred Szumski
Doris Tartarsky

Douglas Taylor
Priscilla Tickel
Dorothy Tildjens
Joan Todd

SOPHOMORES

John Traweek
Jeanne Tucker
Jean Vandenberg
Adele Wallace

Barbara Wallace
Junius Warlick
Sarah White
Frances Winelirinier

C. T. Wood
Marshall Wood
Nell Wood
Jeanne Wright

Frank Wyatt
Bunny Younger

THE FRESHMAN CLASS

OFFICERS

Bill Johnson	*President*
Betty Finks	*Vice President*
Roberta Brooker	*Secretary*
Sara Wallace	*Treasurer*
Mary Nussman	*Student Government Representative*
Caroline Phelps	*Women's A. A.*
Billy Kelly	*Men's A. A. (Not Pictured)*

FRESHMEN

Sally Armstrong
Mary F. Askew
Robert C. Astrop
Sally Bilfield
Connie Bishop
Betty Jane Bolan

Barbara Bozarta
Sara L. Bradley
Jane Brammall
Herbert Briggs
Roberta Brooks
Nina Jean Bulluck

Frank Caldwell
Nancy Evelyn Carner
Mildred Cash
Cassia Mindel Chovitz
Suzanne Christian
Douglas Christie

Irene Cibula
Bobby Cohn
Jean Coleman
Hilda Condyles
Mary Elizabeth Crank
Mary Cupp

Carroll Davenport
Jeanne S. Dawson
Mildred Dawson
Virginia Decker
Nancy Dey
Damaris Drake

Nahja Lee Dunville
Sally Ellis
Betty Ann Epperly
Donald J. Feaster
Edith M. Ferguson
Elaine Field

FRESHMEN

Betty W. Finks
Susan Flimer
Joanne Forbes
Jerrylene Forney
Dolores Forsythi
George Gilkerson

Shirley Gordon
Sammy Grainger
Ann Graves
Doris Greer
Lillian C. Grumbles
Marion Guthrie

Anne "Bunny" Hagans
Margaret Hall
John David Hall
Norma Anne Holloway
Jean B. Hartman
Virginia Harvey

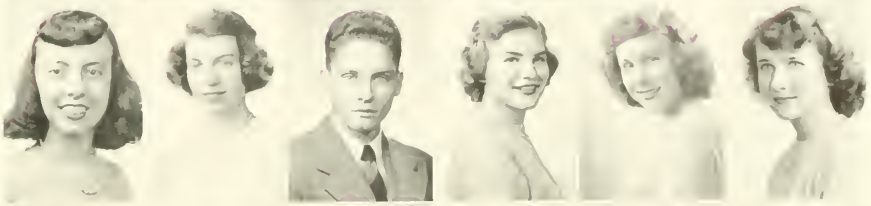

Frances Hawthorne
Henry Heitman
Angie Hermistes
Betty Hitt
Lucy B. Hodges
Jane Isoshima

Margaret Jackson
Elaine Jacobs
William Jasper
Martha Jeter
Elizabeth Jones
Marilyn Kastelberg

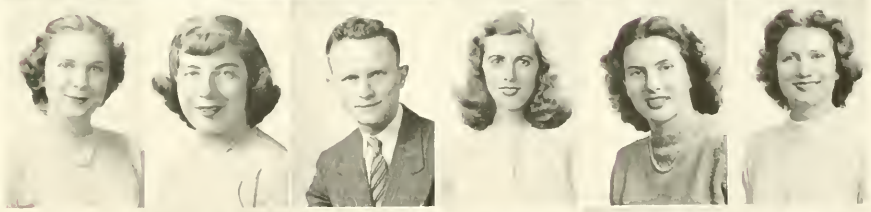

Joan Kelly
Suzanne Kesteloo
Anna Marie Kievet
Shirley Knapp
Charlotte Korn
Justine Kranth

FRESHMEN

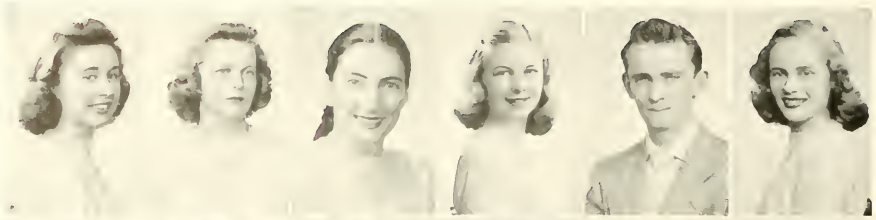

Jo Ann Lewis
Martha Link
Myra J. Lipman
Mable Lovelace
Arthur Lynch, Jr.
Richmond Malone

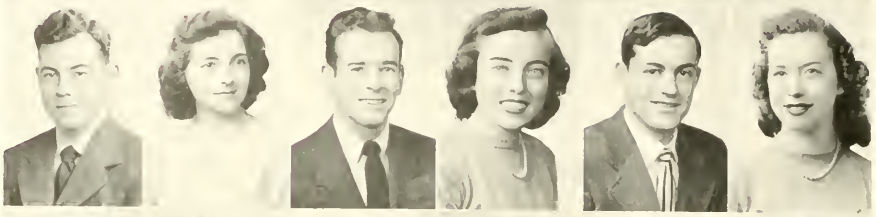

James Martin
Gina C. Mazzuca
Edward McCless
Betty McKay
Arthur E. McLauchlaw
C. Mitchell

Clara J. Mitchell
Pryor C. Mixon, Jr.
Shirley Mooring
Martha Mortonen
Edward Moseley, Jr.
Ralph Nagles

Grace Nebel
Martha Nelsen
Hatlye Leigh Newman
Louise O'Neil
Audrey Parrish
Barbara Patton

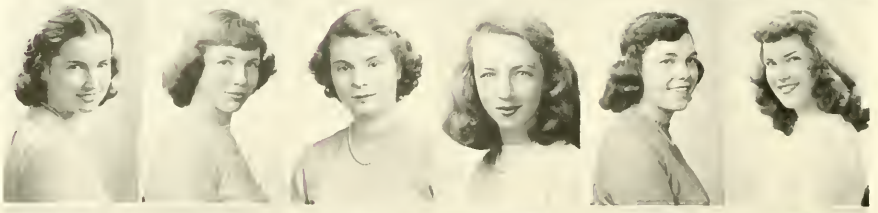

Jean A. Payne
Doris Perkinson
Marjorie Perkinson
Caroline Phelps
Sarah Phipps
Ida J. Ponton

Lois Reaves
Joan Redmonds
Beverly Reynolds
Jane Reynolds
Ruth Rich
Wellie Rigsby

FRESHMEN

Faye Robinson
Hannah Leah Rosi
Janet Rough
Virginia Ruppi
Bernard Saunders
Horace Schumaker

Morton Schoendawn
Virginia Seay
Mary Ann Sheets
Jean Smart
Justine Soloman
Janice Stelle

William Steinbach
Louise Sterling
Constance Stevens
Norma Stoney
Jane Taylor
Robert Trawick

Emily Trear
Louise Underwood
Eleanor Verser
Sara Wallace
Gwen Waller
James B. Walthall

Herbert M. Webb
Margaret Wells
Ernestine Whitbeck
Marion Wiggins
Duncan Wingfield
Patsy Womach

Alfred Wood
Elizabeth Wright
John Ashby Wright III
William Yates

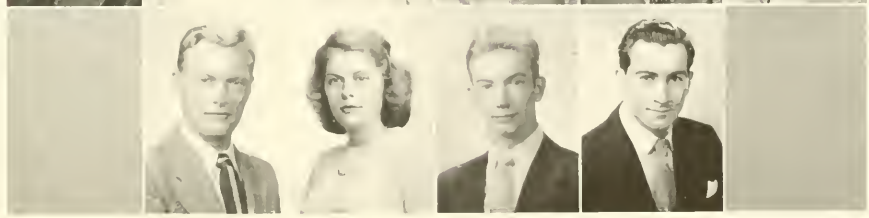

RAT WEEK...

Big Brother and Little Sister Week

Actinies

Student Government

The Student Government is the undergraduate governing body. As such it is the official link between the students and the College Administration.

The Student Government meets weekly to discuss matters concerning the students, the constitutions of campus organizations, matters affecting college life, and the school's social activities. As the voice of the student body it is a unifying and centralizing agency which can take any action necessary to improve and govern undergraduate life.

One of the outstanding achievements of the present Student Government was the preparation of the new constitutions. Every effort was made to allow for the growth of the student activities. School spirit was one of its main objectives, and they went far toward reaching this goal. The link between the students and the administration was strengthened by the untiring efforts of the following:

OFFICERS

Bill Sewell ..... *Acting President*

Lola Mae Shiflet ..... *Vice President*

Katherine Shane ..... *Secretary*

Bill Hamilton ..... *Treasurer*

Honor Council

The Honor Council is composed of the president, vice president and secretary of the Student Council plus one representative from the men's dormitory, one from Virginia Polytechnic Institute Extension, and two from the dormitories. They are, respectively, William Sewell, Lola Mae Shiflet, Katherine Shane, Clyde Harrison, William Hamilton, Joyce Mathis and Sue Grosner.

It is the duty of the Honor Council to try persons that are guilty of an infraction of the Honor Code, which is interpreted as an offense such as lying, cheating or stealing.

Frances Calberth
Business Manager

Dr. Margaret Johnson
Sponsor

Anne McCallum
Editor-in-Chief

1949

The Staff gave a sigh of relief, and the students echoed it. We are having a yearbook; that was the main goal of the 1949 Wigwam. The Staff this year was not only handicapped with insufficient funds but also with the lack of leaders versed in the art of publishing an annual. In the attempt to portray our college life as it really is, we have tried to personalize this year's Wigwam. We hope that you will enjoy the book and that it will be a constant reminder of the friends which you have made and the activities which you have participated in at dear old Richmond Professional Institute.

CIRCULATION STAFF

Nell Truslow
Editor

Julia O'Ferrell
Christian Landback
Robin Simons

PHOTOGRAPHIC STAFF

Virginia Ewers, *Editor* Alice "Cherry" Smith Martha Jeter Mickey McDowell, *Assistant Editor*

Wigwam

ADVERTISING STAFF

Lois Friedman, Editor
Selma Epstein, *Assistant Editor*

Charlotte King
Virginia Decker

Betty Jones
Margaret Ann Marshall

1949 Wigwam

ART STAFF

Dusty Downes, *Editor*

Laurel Garlette
Sarah Draughan
Buddy Porter
Grace Wells
Nerida Varela

FEATURE STAFF

Katherine Harrison, *Editor*
Frances Stringfellow, *Associate Editor*

Thelma Saunders
Myra Lipman
Sue Grosner
Elaine Jacobs
Lib Stevens
Bobby Cohen
Betty Height
Mary Ann Shetts
Marjorie Gichner

The Proscript

OFFICERS

Virginia Calisch	*Managing Editor*
Frances Stringfellow	*City Editor*
Charles H. Stebbins	*Make-Up Editor*
Eugene Wright	*Sports Editor*
Martele Wasserman	*Feature Editor*
Cornelia Wellman	*Morgua Librarian*
Mr. Richard E. Allen	*Faculty Advisor*

The *Proscript* is the weekly newspaper published by the College and compiled and edited by the students of the Journalism Department. It brings the news of college activities to the attention of the students weekly.

International Relations Club

Participation in the Virginia Organization of International Relations Clubs, held October 22-24 in Williamsburg, highlighted the activities of the Richmond Professional Institute Club. Attending this session were Bert Levinson, Rubye Kirkman, Helen Bader, Mary Jo Murray, Al Seay and Manos Marcoglou.

The Club also sponsored movies and speakers during the school year.

OFFICERS

Isadore Bender	*President*
Al Seay	*Vice President*
Mary Jo Murray	*Secretary*
Barbara Huss	*Treasurer*
Katherine Harrison	*Student Government Representative*

Cotillion Club

The Cotillion Club is a girls' social club which promotes activities and fellowship among its members. Opening its year with a tea, the Club held a formal reception for new members, and has sponsored a Fall and Spring Dance and a bridge party.

OFFICERS

Joy Mathis	*President*
Julia O'Ferrell	*Vice President*
Hilda Meredith	*Secretary*
Lola Mae Shiflet	*Treasurer*
Pat Prickett	*Student Government Representative*
Mrs. Virgie Chalkley	*Sponsor*

Accidental Club

All of the social activities of the music majors are under the auspices of the Accidental Club. This year the Club was lead by Earl Sones, Jean Mayes, James Fox and Joyce Heisler. Mr. Charles Craig was their faculty advisor.

Physical Therapy Society

The Physical Therapy Society, reorganized this year, held a successful dance before Christmas and sponsored several other activities during the year.

OFFICERS

John O'Toole	*President*
Nelson Coryea	*Vice President*
Betty Meady	*Secretary-Treasurer*
William Berberian	*Publicity Chairman*
Theresa Pintado	*Student Government Representative*

Canterbury Club

The Canterbury Club is a group of students affiliated with the Episcopal Church. The Club aims to combine religious and recreational activities through bi-monthly meetings.

OFFICERS

R. M. Porter ..... *President*

Sands Smith ..... *Vice President*

Margaret Ribble ..... *Secretary*

Frances Stringfellow ..... *Treasurer*

Christine Landback
William Taylor ..... *Student Advisors*

Dr. Margaret L. Johnson ..... *Faculty Advisor*

Baptist Student Union

One of the most active organizations on the campus, the Baptist Student Union had many program meetings in which they sponsored various speakers. Included also among their activities were numerous outings and picnics, and attendance last fall at convention for Baptist students of Virginia, in Roanoke. They sponsor publication of the Baptist Student Union news of R. P. I. and V. P. I. Extension, *The Arrow*, which has Florine Hunt as editor.

OFFICERS

Charles H. Oliver	*President*
Cecilia Northern	*First Vice President*
Ethel Yowell	*Second Vice President*
William Gaines	*Third Vice President*
Martha Jeter	*Recording Secretary*
Henry Lowry	*Treasurer*
Annette Moore	*Reporter*
Joyce Heisler	*Music Director*
Howard Padgett	*Lounge Custodian*
Muriel Davis	*Y. W. A. Representative*
Marie Fowlkes	*B. T. U. Representative*
June Williamson	*S. S. Representative*
Josephine C. Norwood	*Baptist Student Secretary*
Rev. Byron Wilkinson	*Pastor Advisor*
Dr. Howard Davis Mrs. C. L. Marks Mrs. L. H. Cottingham	*Faculty Advisors*

Newman Club

An informal dance was the initial activity of the Newman Club this year. They have held several picnics and a Communion breakfast. Meetings are held twice a month with planned religious discussions.

OFFICERS

CARSON OVERTON ..... *President*

EDWARD KELLY ..... *Vice President*

GINA MAZZUCA ..... *Secretary*

JACK ROACH ..... *Treasurer*

JOE FRANCIS ..... *Social Committee Chairman*

REV. FATHER ROBERT D. HICKMAN ..... *Sponsor*

Theater Associates

Theater Associates is the drama organization on campus which sponsors five major productions a year and a one-act play every week.

OFFICERS

Meg Conner . . . . . *President*

Ralph Bralley . . . . . *Vice President*

Evelyn Randelette . . . . . *Treasurer*

Doris Lea Williams . . . . . *Secretary*

Franklin Davis . . . . . *Student Government Representative*

Raymond Hodges . . . . . *Sponsor*

SCENE FROM "ALICE IN WONDERLAND"

PRODUCED AT WRVA THEATER NOVEMBER 12-13

Fashion Club

The Fashion Club is composed chiefly of students enrolled in the Fashion Illustration and Costume Design classes. The Club this year has had several parties and meetings at which they heard interesting speakers from their field. The Club is entering most of its members in a contest sponsored by the Waldes Zipper Company, who are trying to discover potential fashion designers. The Club's year is climaxed with a trip to New York City and a Fashion Show which is presented on May Day. The officers this year were: Koiner Baker, Frances Collie, Evelyn Page, Christine Sheppard, June Chandler and under the guidance of Mrs. Hazel Mundy.

Interior Decorators' Club

Abounding with activities all year long, the Decorators' Club started the year off with a get-acquainted party in honor of new students. In November, the organization sponsored the Carnival which included the election of a beauty queen. The group, with the Art Students' League, sponsored the Mardi Gras Ball in February, and served on the decorating committee for Mid-Winters.

In keeping with the purpose of the Club, which is to promote interest and further study in decoration, the group visited many historic homes in this area and Williamsburg. The Club visited New York this spring.

OFFICERS

Dorothy Henshaw	*President*
Gilbert Gray	*Vice President*
Priscilla Tickle	*Secretary*
Bill Tingle	*Treasurer*
Sarah Blakemore	*Publicity Chairman*
Genie Draper	*Permanent Correspondent*

The Advertising Art Club

This Club, which was started in 1946, exists to further the educational and social welfare of its members. At each of their meetings, they have speakers from the field of advertising art. They have social meetings as frequently as they have their business meetings. This year they sponsored a Christmas Dance and helped to contribute to the Mardi Gras. In the spring, they are planning a Club picnic.

OFFICERS

FRANCIS HARDESTY ..... *President*

GERRY MYERS ..... *Vice President*

BET BARNWELL ..... *Secretary-Treasurer*

RALPH REINS ..... *Student Government Representative*

MR. ROBERT HARRISON ..... *Faculty Advisor*

Fine Arts Group

This organization has been busy this year with Senior Exhibits and a Student Auction. They have participated in the Art Students' League Carnival and Mardi Gras. In addition, they have sponsored speakers and other programs pertaining to Fine Art.

OFFICERS

RAIFORD PORTER ..... *President*

SARA DRAUGHAN ..... *Vice President*

GRACE WELLS ..... *Secretary*

WILLIAM GAINES ..... *Treasurer*

EMILY WHALEY ..... *Exhibit Chairman*

GERTRUDE BACH ..... *Refreshment Chairman*

GRACE WELLS ..... *Student Government Representative*

Women's Athletic Association

The purpose of this organization is to offer to all women the opportunity to participate in athletics, dances, recreation and other gymnastics. The W. A. A. develops and promotes a spirit of friendliness, comradeship and sportsmanship.

The Association has sponsored the Varsity Hockey team, the basketball team, which had a very successful season this year, and the softball team. All of the dorms participated in intramural activities this year; these activities are under the auspices of the Association. They are volleyball, badminton, basketball, table tennis, swimming and archery. This year the Association was lead by the following:

OFFICERS

Katherine Tarter	*President*
Janet Hasler	*Vice President*
Carolyn Owens	*Secretary*
Jeanette Barry	*Treasurer*
Joan Wortley	*Student Government Representative*
Anita Hackett	*Historian*

HOCKEY TEAM

BASKETBALL TEAM

Men's Athletic Association

The Men's Athletic Association was created by the men students to promote athletics at Richmond Professional Institute. The school's varsity soccer, basketball and baseball teams are under the auspicies of this group. The Association also sponsored a very successful intramural touch-football series, since we do not have the facilities for regular football. Our basketball team, under the leadership of Coach Reese, experienced a very poor season. We feel that this is probably due to the fact that we moved into a higher league than we were prepared for, and we hope for better results next year. Our soccer team won several games. Men's athletics are a relatively new institution at R. P. I., but we know that our men's athletics will grow bigger and better as R. P. I. has done in the past. The M. A. A. was lead this year by the following:

OFFICERS

JACK BIRKHEAD . . . . . *President*

CLIFF BOYD . . . . . *Vice President*

DON MCKENZIE . . . . . *Secretary*

GENE WRIGHT . . . . . *Treasurer*

ROD MCKENZIE . . . . . *Student Government Representative*

BASKETBALL SQUAD

MEDICAL COLLEGE GAME

ART STUDENTS LEAGUE

The major activity undertaken by the League each year is the sponsorship of a Mardi Gras Ball during the midwinter season. To raise money for this event, the group held a carnival in December complete with exhibits, floor show, and other attractions. A field trip to New York in April was an exciting climax to the year.

OFFICERS

NORMA JACKSON ..... *President*

BETTY BARNWELL ..... *Vice President*

STANLEY COVINGTON ..... *Secretary-Treasurer*

PAT PAYNE ..... *Student Government Representative*

MIXED CHORUS

Highlighting the year for the Mixed Chorus was the Choral Clinic and Concert held in the fall. The group, composed of 105 voices, was directed at this time by Dr. Harry Robert Wilson, guest conductor, and Head of the Music Department at Columbia University.

Besides the presentation of "Student Prince" this spring, they have made other broadcasts and recordings at Radio Station WRVA. Mr. Robert L. Field, assistant professor in the Music Department, was director of the Chorus during the first semester.

R. P. I. ORCHESTRA

PICTURE NOT AVAILABLE AT TIME OF PUBLICATION

Many colleges and organizations, besides the Richmond Professional Institute, have enjoyed the programs presented this year by the R. P. I. Orchestra. The group has appeared on programs at Camp Lee, Petersburg, William and Mary College and Mary Washington College of the University of Virginia. In addition, they have broadcasted numerous times over Richmond Radio Station WRVA.

Mr. Volney Shepherd, head of the Music Department, directs the orchestra.

FOUNDER'S HALL

Founder's Hall, along with the other dormitories, had Open House at the beginning of the school year. This was such a success that it was decided to give another party at Christmas, which was limited to 827. Also at Christmas, the House Council gave the girls a surprise party which consisted of refreshments, a big tree, and entertainment.

OFFICERS

SUE GROSNER ..... *House President*
NANCY SCHENK ..... *Senior Representative*
BARBARA KETCHUM ..... *Junior Representative*
EMMY WOOD ..... *Sophomore Representative*
VIRGINIA DECKER ..... *Freshman Representative*
MRS. VIRGIE A. CHALKLEY ..... *Hostess*

RITTER-HICKOK DORMITORY

Everyone at Ritter-Hickok dormitory participated in an Open House and a Christmas Party.

OFFICERS

Nancy Taylor	*House President*
Gertrude Boch	*Senior Representative*
Katherine Shane	*Junior Representative*
Barbara Wallace	*Sophomore Representative*
Ann Kendrick	*Freshman Representative*
Mrs. Mary E. Mosby	*Hostess*

GIRLS' DORMITORY

908 WEST FRANKLIN

Activities at 908 this year have included an Open House, several parties at Christmas, and pajama parties.

OFFICERS

Joyce Mathis	*House President*
Jean Hopkins	*Senior Representative*
Julia O'Ferrell	*Junior Representative*
Jeanne Tucker	*Sophomore Representative*
Martha Nortonen	*Freshman Representative*
Mrs. Parsons Pilcher	*Hostess*

MOORE HOUSE

In addition to the Open House and Christmas Party held by other women's dormitories on campus, Moore House also held a Halloween Party.

OFFICERS

PEGGY JAMISON ..... *House President*

WILLA FAHRBACH ..... *Senior Representative*

LOU HARRIS ..... *Junior Representative*

PATTY LOW ..... *Sophomore Representative*

ELLEN MOLLER ..... *Freshman Representative*

MRS. FRANCES NICHOLAS ..... *Hostess*

MEREDITH HOUSE

Meredith House has held an Open House and Christmas Party, and has participated in all the school dances, including Midwinters and May Day.

OFFICERS

Roberta Gould ..... *House President*

Nancy Eubank ..... *Senior Representative*

Lindsay McAlister ..... *Junior Representative*

Helen Doremus ..... *Sophomore Representative*

Nancy Dey ..... *Freshman Representative*

Miss Lucy Wiltshire ..... *Hostess*

SHAFER HOUSE

Two connecting buildings facing Shafer Street make up a small but influential dorm. Shafer House had an Open House during Big Brother-Little Sister Week, and a gala Christmas Party, preceded by a Saint Nick Week. During this week all of the girls in the dorm do nice things for each other. The house council consisted of Nerida Varela, May Pomplin, Audrey Flood, Nancy Thumma and Mary Alice Yowell. Their house mother is Mrs. L. Hebbert.

CHELF'S DORMITORY

840 WEST GRACE STREET

Chelf's Dormitory opened its doors to the men of Richmond Professional Institute this year under the ownership of Jacob Moore, manager of Chelf's Drug Store. This dorm houses 23 men, most of whom are veterans. Operated on a cooperative basis, there are no elected officers or House Council.

Chelf's Dorm is known for its atmosphere of congeniality, friendliness and cooperation. In its short existence this dorm has had several Open Houses, all of which have been successes.

BACHELORS' HALL

The only official dormitory for men, "Bachelors' Hall," houses about 15 of the male population.

OFFICERS

CLYDE HARRISON ..... *House President*

ASHTON MITCHELL ..... *Secretary*

THOMAS BELL ..... *Treasurer*

FRANK BARNABY ..... *Student Government Representative*

ELECTIONEERING

"JOIN THE BAND WAGON"

Features

RAT WEEK...

Rat Week Dance

P. T. Dance

Art Students League Carnival

German Club Dance

Fall Cotillion

MIDWINTERS

FEBRUARY 11-12

MIDWINTERS

ART MOONEY AND HIS ORCHESTRA

MARDI GRAS

FEBRUARY 18, 1949

FASHION SHOW

MAY DAY WEEK END

We Thrilled to *January Thaw*

Modern Dance Recital

at R. P. I.

Slop Shop

"One Coffee, Please"

REGISTRATION—
The Bewilderment of It!

at R. P. I.

Bridge Any Time of Day

In the Dorms We Study?

Amazing, Ain't It?

Down at Chelf's

at R. P. I.

We Spend Our Time at Dances—Dancing, Ahem!

Class

Senior Class Sweetheart
Betty Ann Farmer

Freshman Class Sweetheart
Diane Ricks

Sweethearts

Sophomore Class Sweetheart
Cathy Marlow

Junior Class Sweetheart
Ann Beasley

WHERE FRIENDS MEET

We cannot help mistakes in spelling, grammar, or people's names—we only tried, so bear with us. Thank God it has gone to press!

Ed.

ADVERTISEMENTS

CHELF'S
Drug Company

840 West Grace Street

Richmond, Virginia

—

FOR YOUR
PRESCRIPTIONS

DRUGS, COSMETICS

MAGAZINES, CONFECTIONS

ETC.

Dial 5-1716 and 5-1717

Students:

MAKE THE **BOOK STORE**

AND **COFFEE SHOP** YOUR

HEADQUARTERS

FOR

RECREATION AND SUPPLIES

AND

GOOD FOOD

We are at your service always

R. P. I. Book Store

Foster Studio

404 East Grace Street
RICHMOND, VIRGINIA
Phone 3-2711

★

Official Photographer

★

All Negatives Kept in Permanent File

L. G. BALFOUR
Company

ATTLEBORO, MASSACHUSETTS

Leading Manufacturers of

Class Rings and Pins

Commencement Announcements

Diplomas, Medals, Trophies

CREAMY
DELIGHTFUL
HEALTH GIVING

That's Virginia Dairy milk. Its rich, refreshing flavor is a real delight at meals or with a midnight snack. You work better . . . play better, because its creamy wholesameness is so good for you too!

VIRGINIA DAIRY CO.

THE HOME OF BETTER MILK

HARRIS, FLIPPEN & CO.

715 East Main Street

Phone 7-3019

•

Distributors

Wilson Athletic Equipment
Spotbilt and Hood Athletic Shoes
Ben Pearson Archery Supplies
Harvard Ping-Pong Supplies
Wilson, Reach, Wright and Ditson Tennis and Golf Equipment
Other Famous Brands of Athletic Supplies
Hunting and Fishing Tackle

Compliments

of the

FRESHMAN CLASS

Plant each seed of your past education and build a successful future Life

Compliments of

THE T. & E. LAUNDRY COMPANY, INC.

931 West Marshall Street

Richmond, Virginia

Compliments of

RAY'S

Five and Dime

THE HUB

Stuart Circle Pharmacy

Phone 5-1773

1601 Park Avenue

Richmond, Virginia

Telephone 7-4035

FLOWERS SCHOOL EQUIPMENT COMPANY

327 West Main Street

Richmond, Virginia

Window Shades
Blackboards
Crayons
Erasers
Art Supplies
School Desks
Tables and Chairs
Church Pews
Sunday School Furniture
Dormitory Furniture
Lounge Furniture
Gymnasium Equipment
Playground Equipment
Folding Chairs
Motion Picture Projectors
Educational Films

ETON INN

Dial 5-9593

938 West Grace Street

Richmond, Virginia

DIAL 7-1596

A.B.C. CLEANERS

We Solve Any Cleaning Problem

We Render 4-Hour
Cleaning Service

818 WEST BROAD STREET
RICHMOND 20, VIRGINIA

"A DELIGHT ANY NIGHT"

That's Our Famous
CHEESEBURGER

RIVER ROAD TAVERN

6200 CARY STREET ROAD

Goddin & Cayton, Inc.

Distributors of

STANDARD REPLACEMENT
PARTS

1837 West Broad Street

RICHMOND, VIRGINIA

Compliments

of the

SOPHOMORE CLASS

Compliments

of the

JUNIOR CLASS

Compliments of

PURITAN CLEANERS

Fancy Cleaners, Tailors and Dyers

826 W. Broad Street

DIAL 3-1667 RICHMOND, VA.

THE PROFESSIONAL PHARMACY, INC.

Phone 5-3289

1001 West Franklin Street

RICHMOND, VIRGINIA

PRESCRIPTIONS

SICK-ROOM NEEDS

Fountain Service

Delivery Anywhere in City Open Until 6:30

Richmond
Amusement Sales Co.

All Types of Vending Machines Bought, Sold and Exchanged

MUSIC MACHINES
RENTED FOR PARTIES

803-805 West Broad Street

RICHMOND 20, VIRGINIA

Phones 5-0898—5-0942

Compliments
of the

TODDLE HOUSE

"Good as the Best"

Standard Parts Corporation

1611-13 W. Broad Street
1017-19 N. Graham Road
RICHMOND

703 Granby Street
NORFOLK

Parts for Trucks, Buses and Tractors

Compliments of

GIBRALL'S RESTAURANT

939 West Grace Street

Compliments of

CHESTERFIELD
BEAUTY SALON
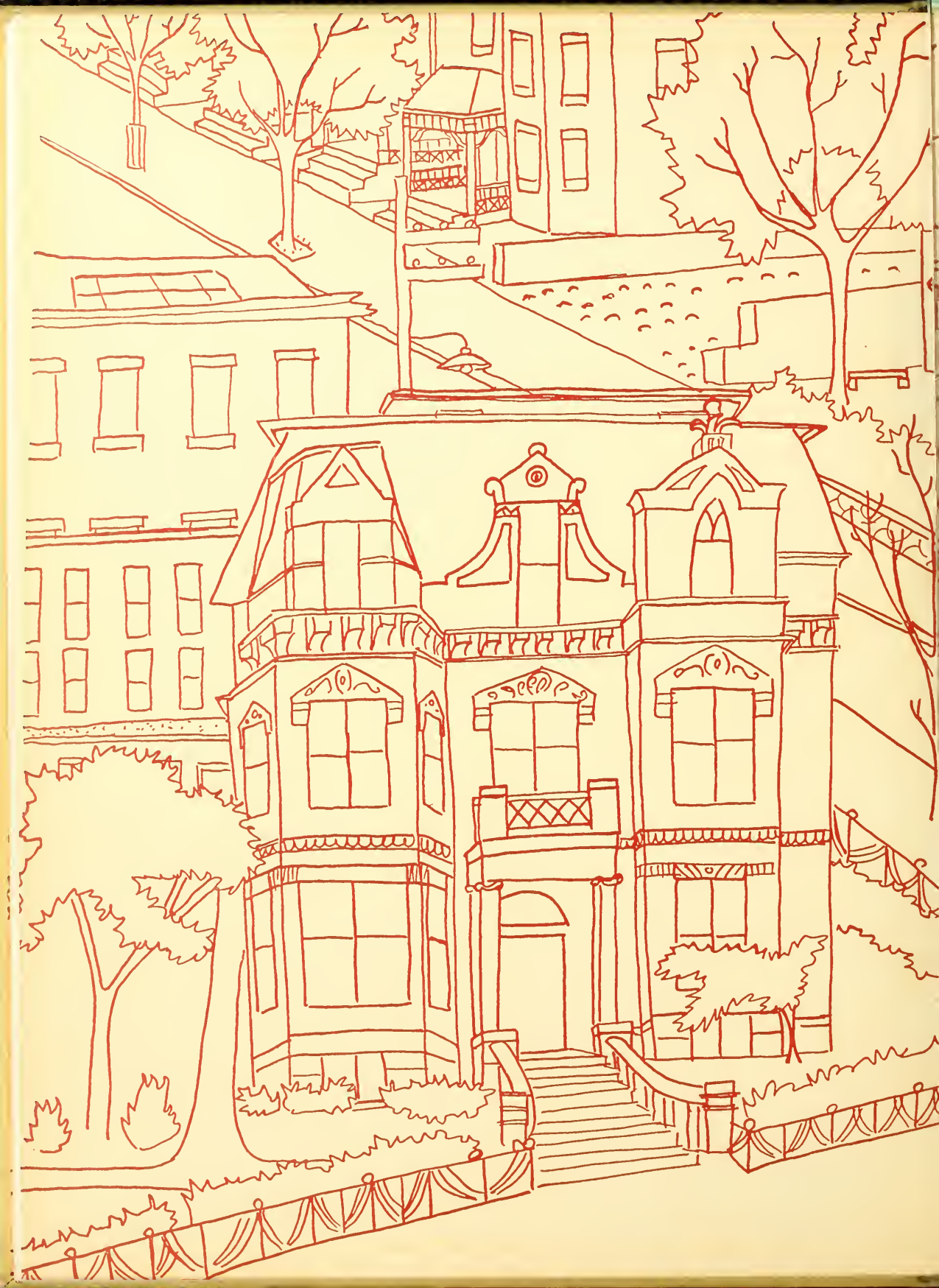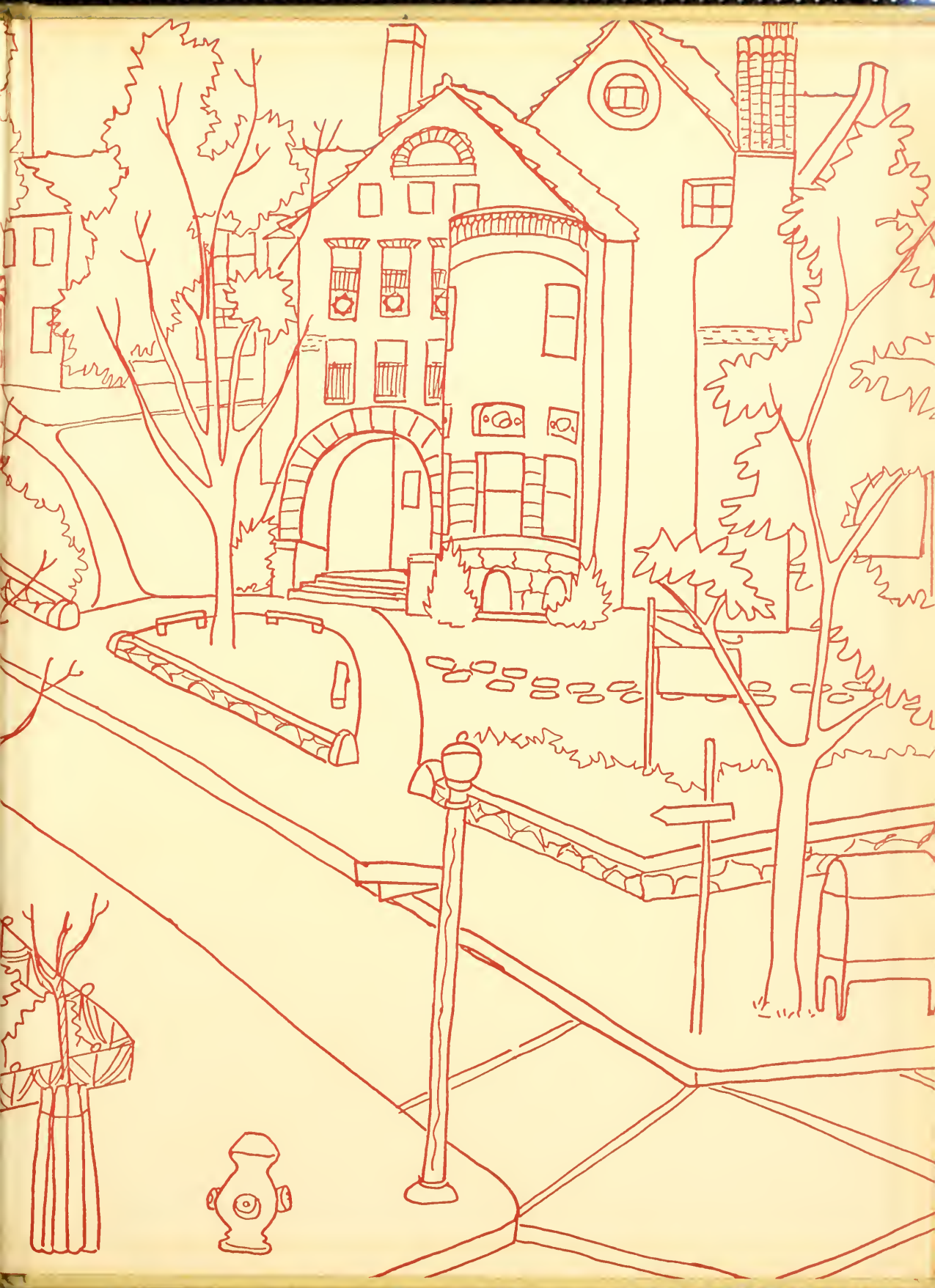
J. M. Zimmerman, *Manager*